1941 STEEL DUST

Cu drogoste,
Rosalind Popa

We Present

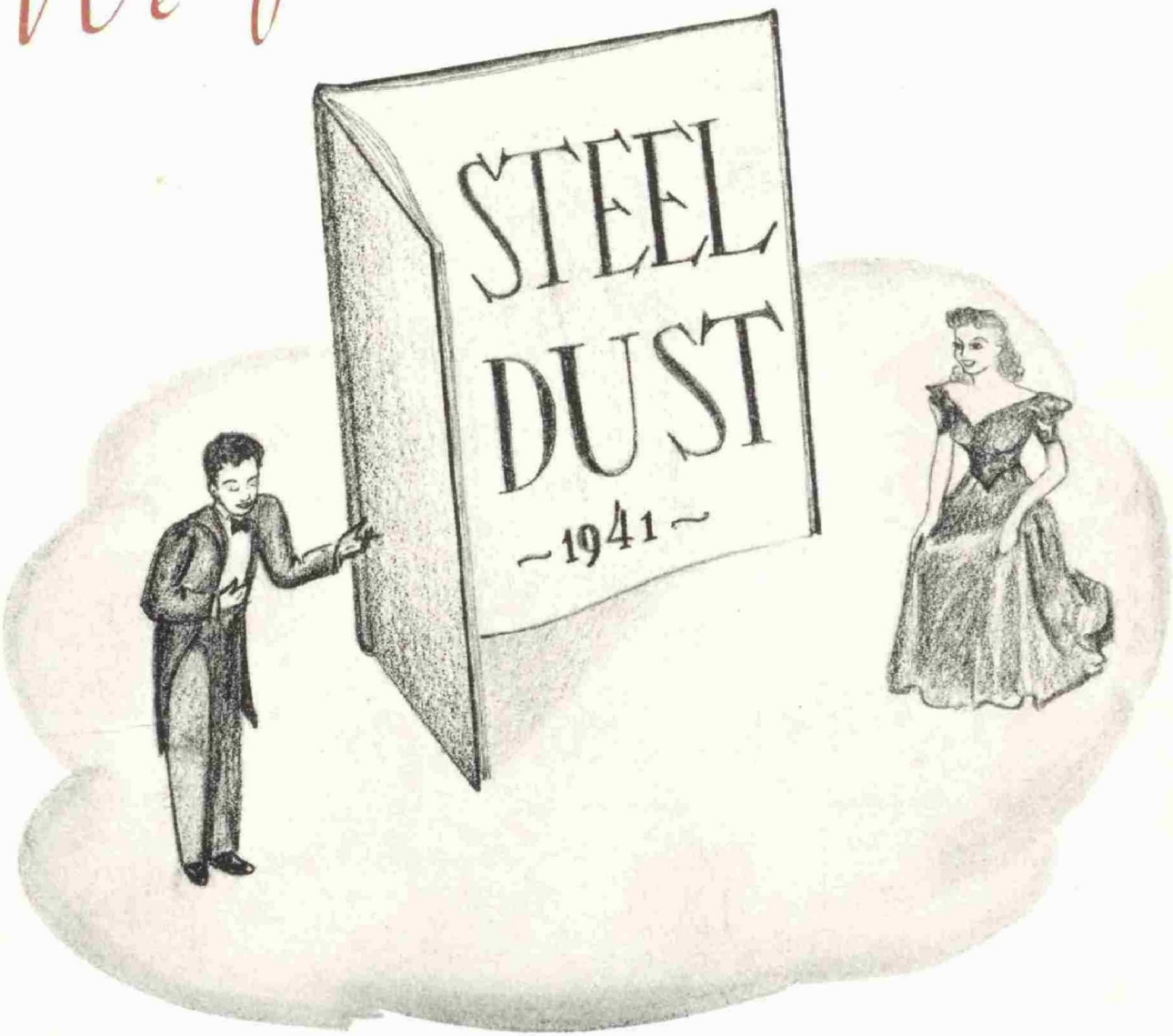

LAKE COUNTY PUBLIC LIBRARY

the
AMERICAN WAY
as taught at
FROEBEL
HIGH SCHOOL
Gary, Ind

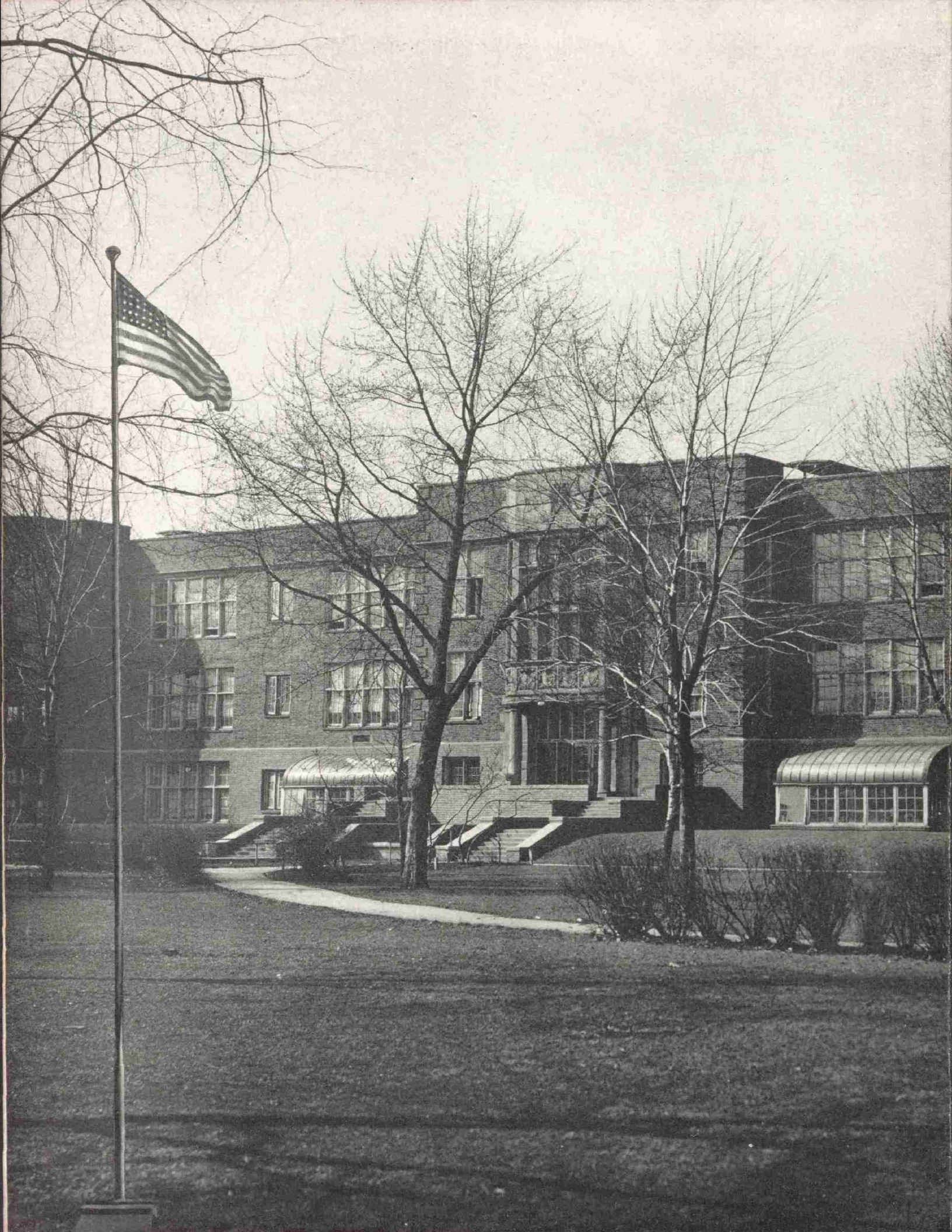

Bennie Vasello

Dedicated to
OUR FLAG
and
OUR SCHOOL
the true Symbol of and Home of
AMERICANISM

No Matter our Race, Creed or Color for WE are
YOUNG AMERICA

3 3113 03693 4166

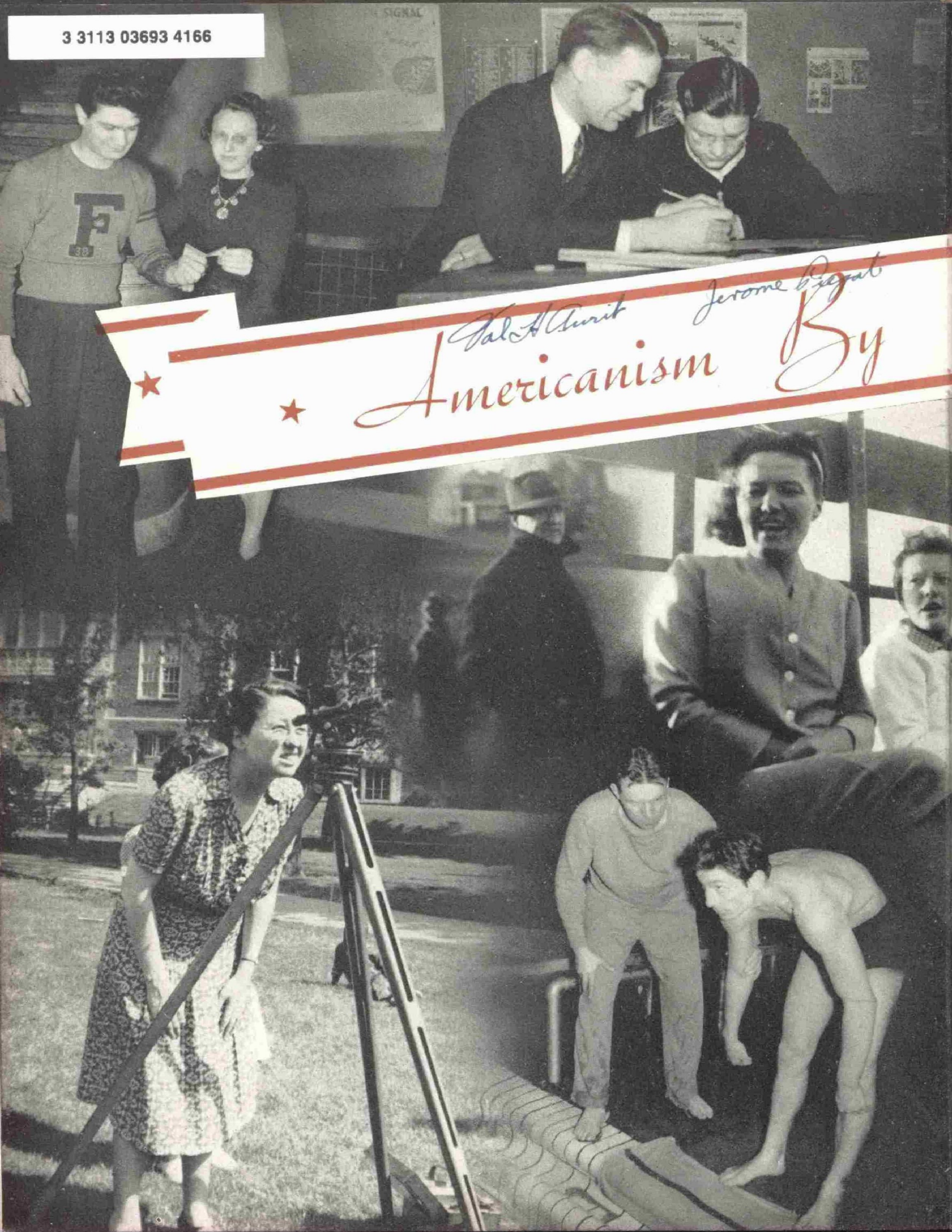

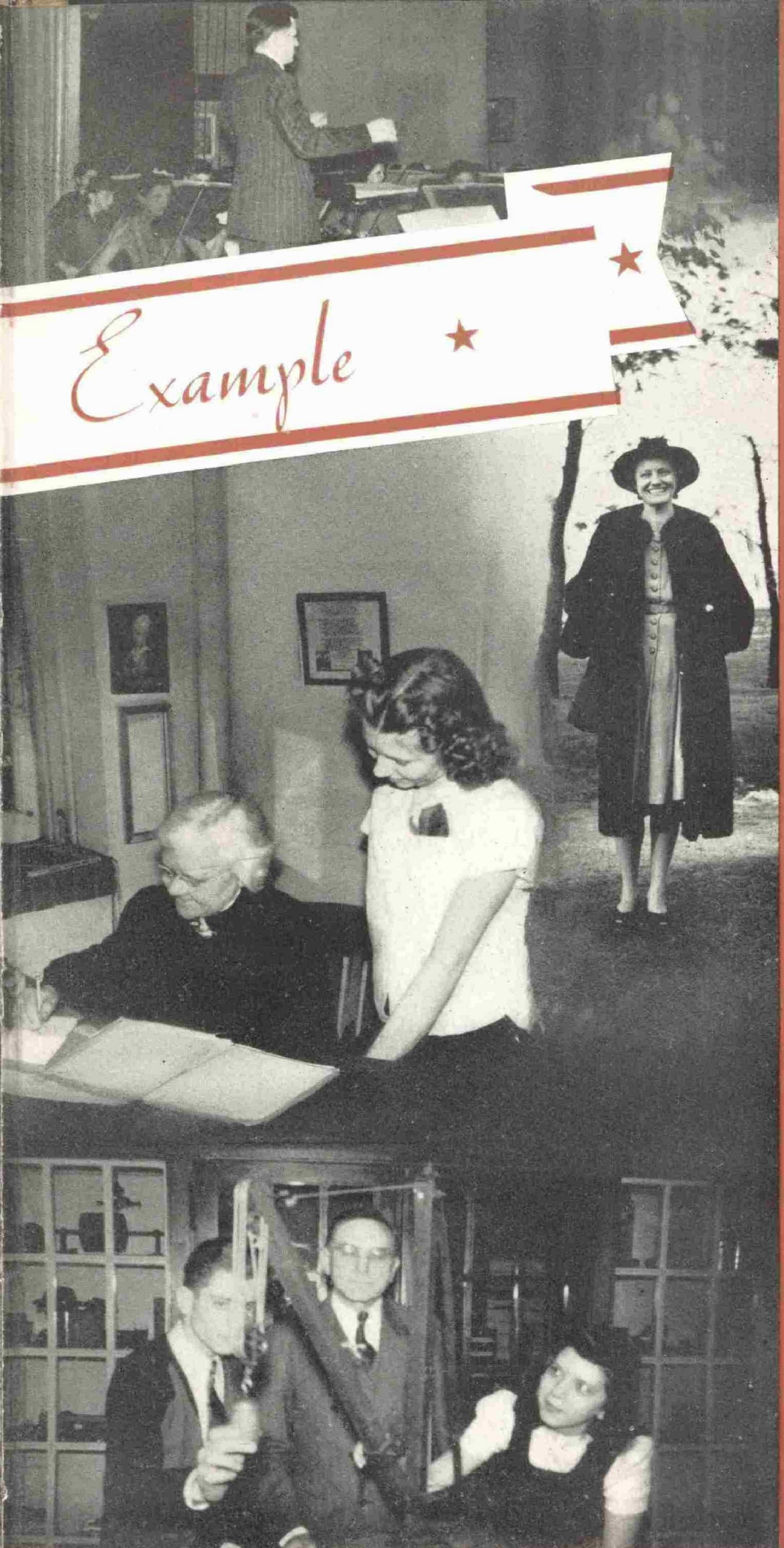

Teachers of American schools have been entrusted with a duty greater than that of teaching the "three R's" to the youth of today. They also train young people to be good American citizens and teach them how to make democracy work.

Froebel teachers teach democracy by example. They allow free discussion in class, encourage pupils to read all sides of questions, to discuss them, and to draw their own conclusions. They give pupils facts and express their opinions without forcing their ideas upon them.

Without being dictatorial, they train pupils to obey the regulations of the school and thus prepare them to become good citizens.

SUPERINTENDENT—Herbert S. Jones.

BOARD OF EDUCATION—G. O. Rearick, Secretary; E. T. Doyne, President; M. L. Suley, Treasurer; L. F. Burress, Assistant Secretary; E. W. Schaaf, Vice President; H. S. Jones, Superintendent.

CLERKS—Sylvia Smith, Rose Reingold, Rose DeNicola, Anne Grams, Lucille Barker, Anne Nicholich.

LIBRARIAN—Elsie Cooper.

Elsie Cooper

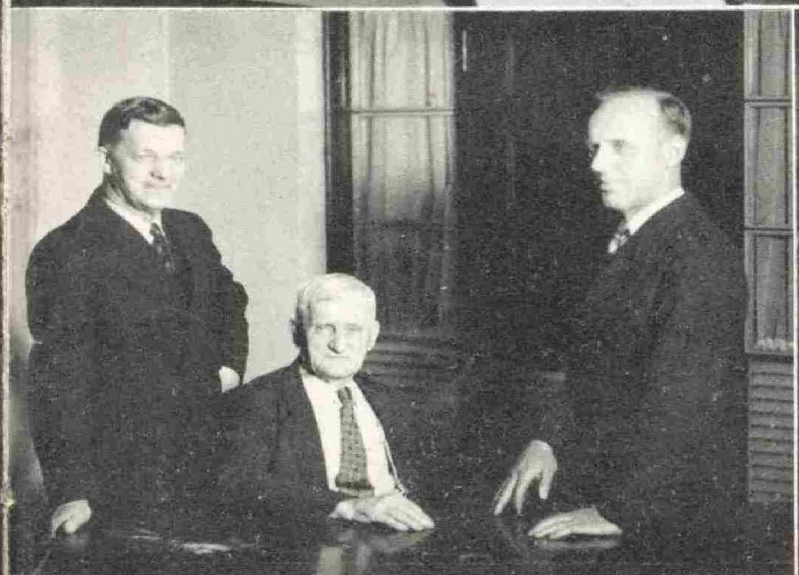

Belle Kelley

AUDITORIUM—Florence Bernstein, Alma Lortz, Margaret Labb, Beth Faun, Isabelle Kelley.

SCIENCE—Winston Wythe, O. E. Fisher.

ASSISTANT PRINCIPAL—Miss Blanche Liggett.

VOCATIONAL—Conrad Bergstrom, J. J. Keegan, Glen Bessler.

PRINCIPAL—Charles S. Coons.

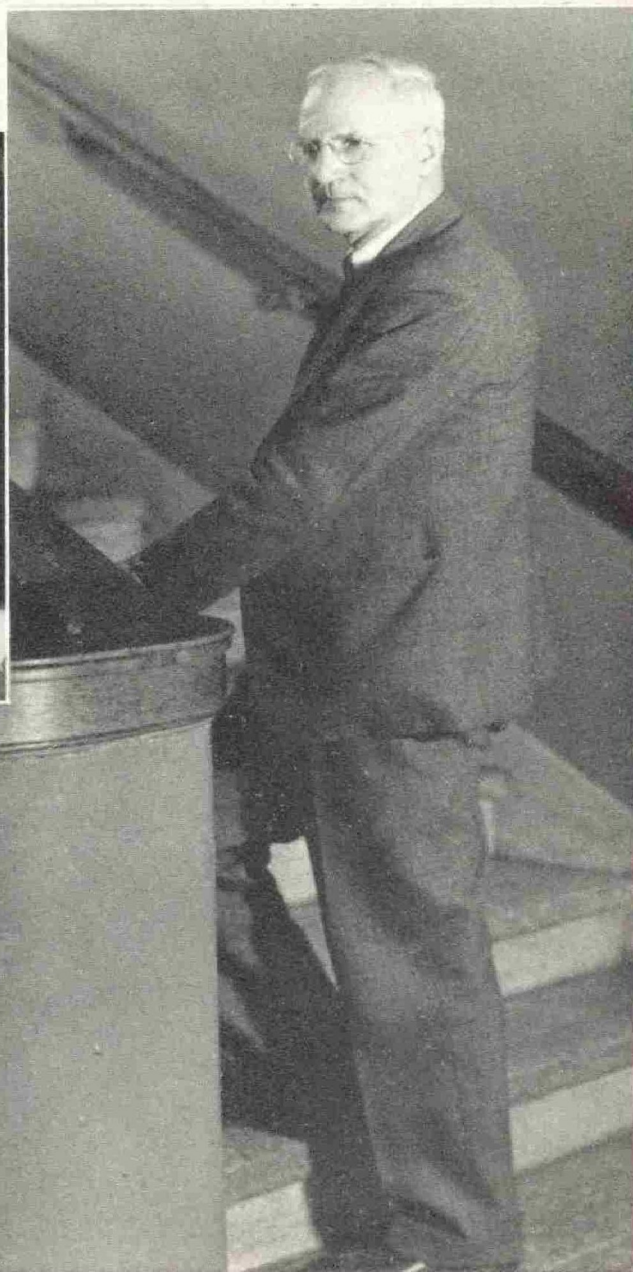

Eloise Brooner Georgia Bopp

FOREIGN LANGUAGE—
Eloise Brooner, Georgia Bopp.

ATHLETICS—
Helen West Malinka, Henry Mantz, Hugh Bergstrom, John Kyle.

MATHEMATICS—
Leonora Stewart, O. M. Swank.

SOCIAL STUDIES—
Kathryn Welsh, George Swanson, N. P. Richardson.

HEALTH—
Gladys McCroskey.

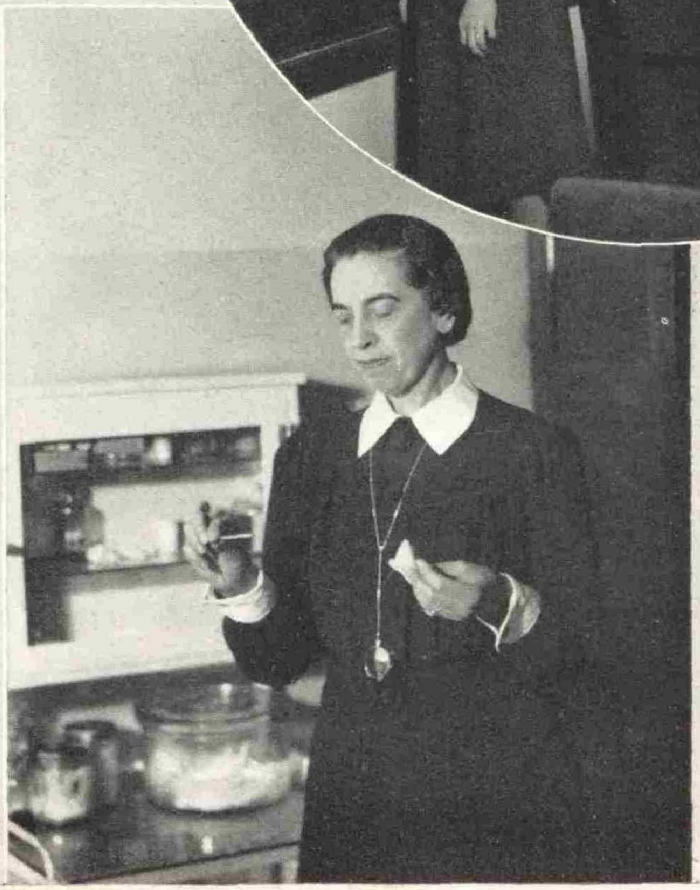

ENGLISH—Alpha Taylor, Leora Conners, Frances Uncapher.
COOKING—Gladys Gehlert, Dorothy Fagan.
COMMERCE—Marguerite Gohdes, Wilbur Sherry.
SEWING—Marguerite Williams.
SAFETY—Joseph Vance.
MUSIC—Eugene Teeter, K. W. Resur, Adele Lee.

E. C. Teeter

Joe Vance

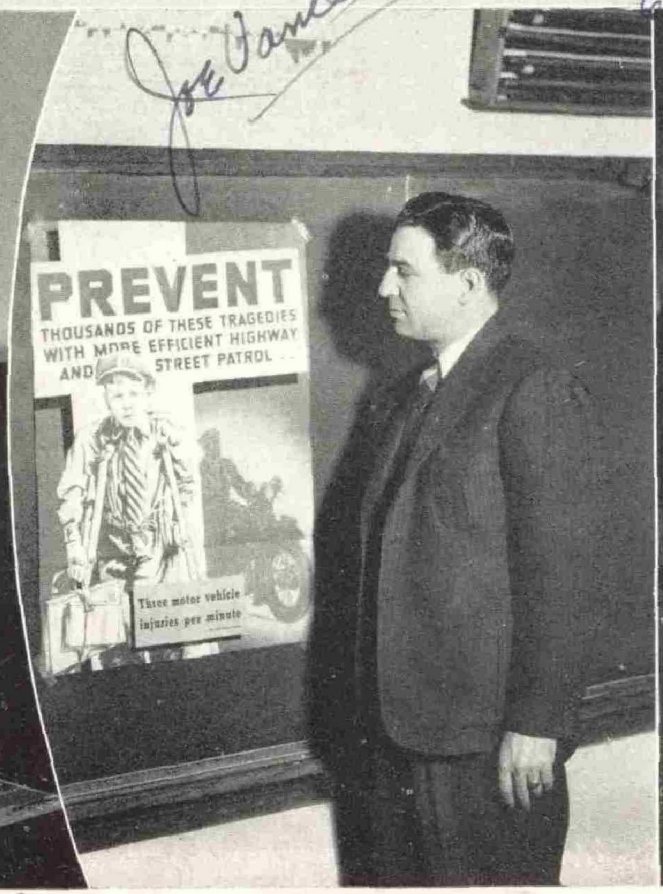

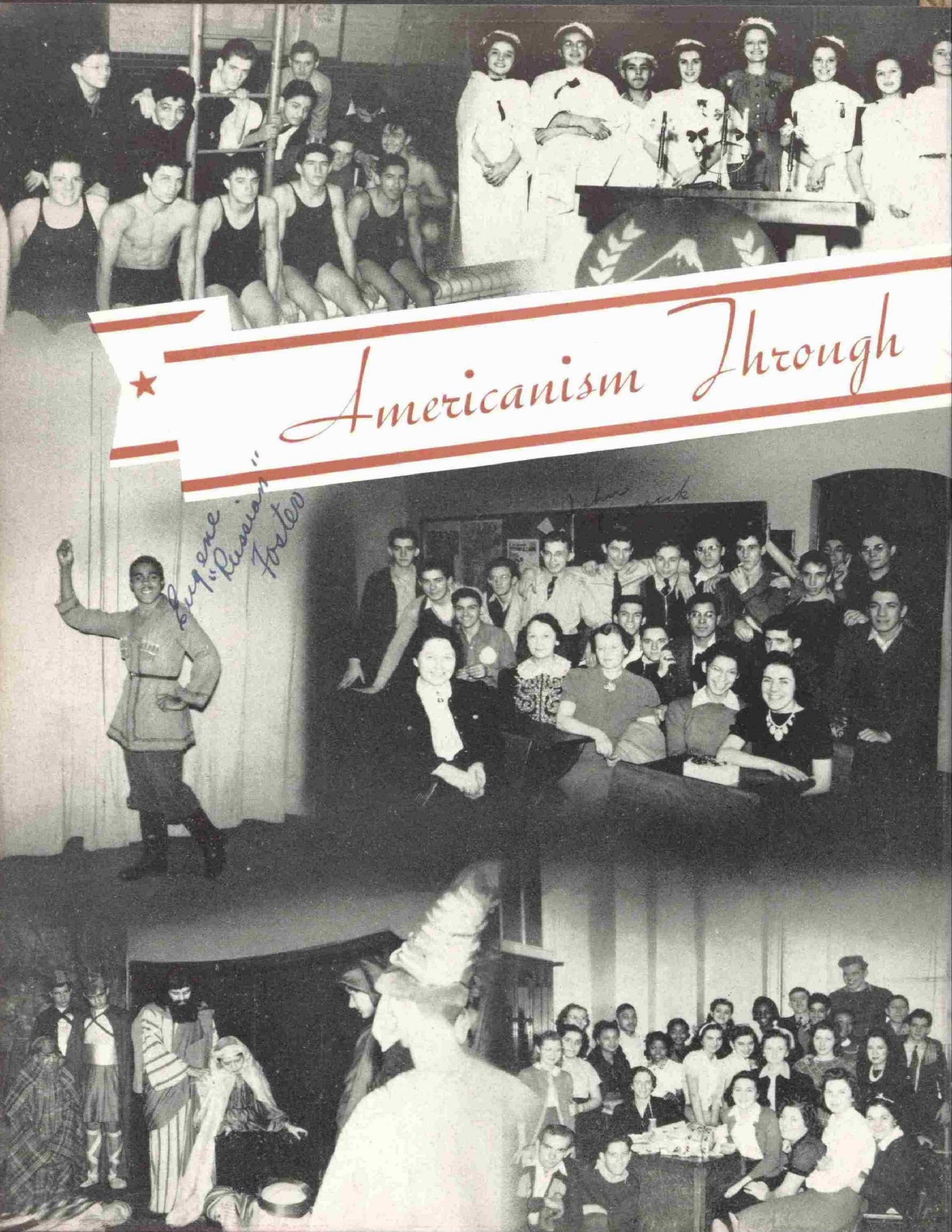
Americanism Through
Eugene "Russian" Foster

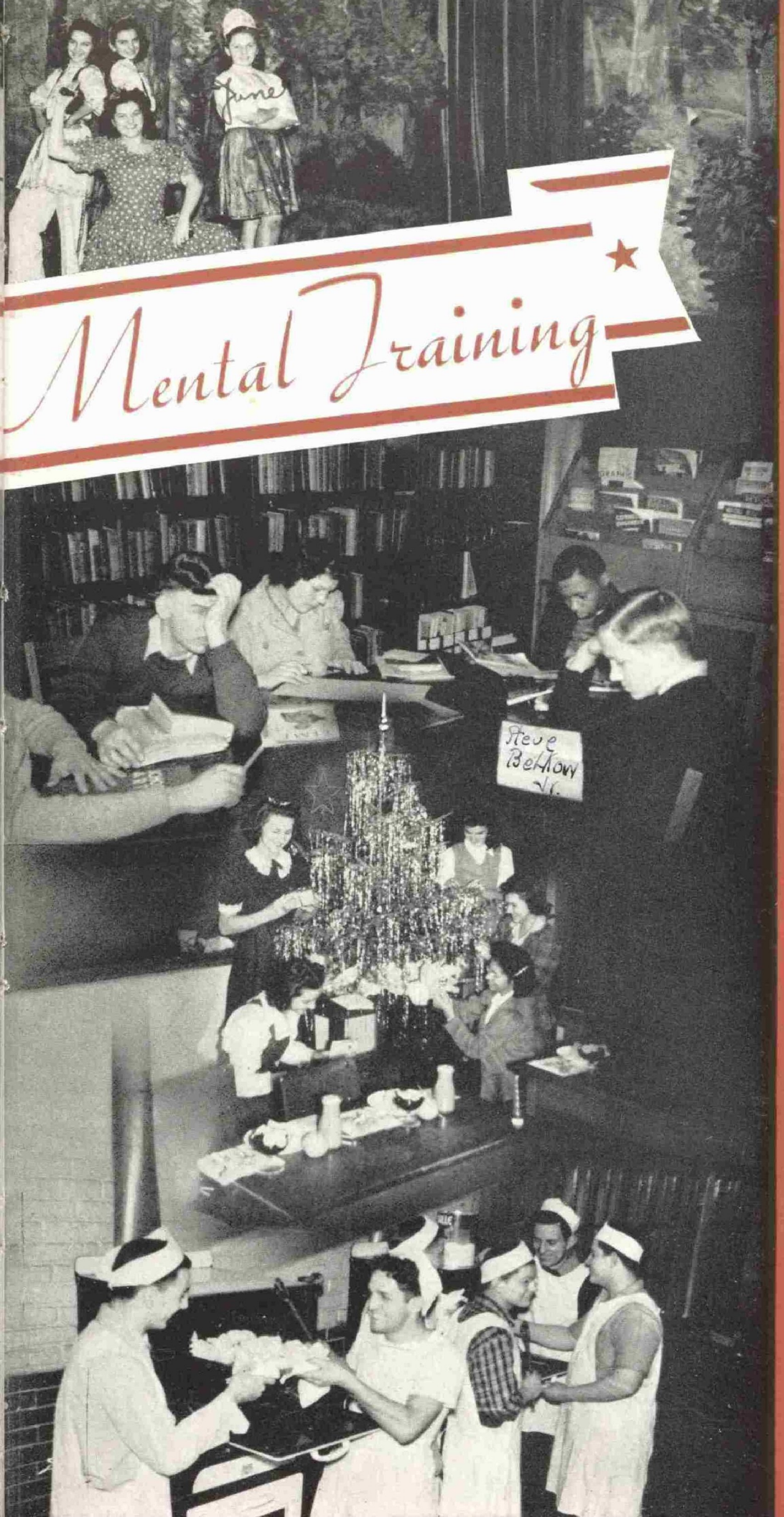

Mental Training

Froebel, through her full program of regular and extra-curricular activities, gives every pupil a chance to find that type of work to which he is best suited and trains him to give his very best to every task undertaken.

The English, mathematics, social science, foreign language, and other academic classes widen the pupil's horizon and give him a store of knowledge which gives him confidence.

Thus, at Froebel, pupils learn the democratic principle that one achieves success by his own hands, and that this success is always proportionate to the effort put forth by the individual for his own good and that of his community.

CLASS POLITICIANS

President	John Berta
Vice President	Helen Tomko
Secretary	Angeline Ramusack
Treasurer	Anne Slosarcik
Social Chairman	Catherine Burtz

*ADAMS, MARGARET MARIE
G.A.A.; F.B.C.; Hall Guard; Homemaking Club.

BENKO, STEPHEN JACOB
Football 3, 4; Basketball 3, 4; Hall Guard; Annual Staff; Vice President of Tri-K. Stephen Benko

BERGMAN, MARY
Senior Play.

*BERKHEIMER, GEORGE George Berkheimer
Swimming 3, 4; Tri-K.

BERTA, JOHN
Track 1, 2; Tri-K; Hall Guard; Annual Staff; President of Senior Class; Euclidean Circle.

BOGUNOVICH, MARY
G.A.A.; F.B.C.; Hall Guard; Business Club.

*BORISENKO, VERA
G.A.A.; Business Club; Honor Society.

BOSANAC, DOROTHY
G.A.A.; Orchestra.

BUNDALO, MILAN Milan Bundalo
Track 3, 4; President of Dramatic Club; Senior Play; Treasurer of Band.

*BURRELL, WILLIAM Bill Burrell
Track 2, 3, 4.

BURTZ, KATHRYN
Hall Guard.

CAPELLARI, KATHRYN
F.B.C.; Business Club; Hall Guard.

*CHAKOS, MARY
Orchestra.

CHELOVICH, RAY Ray Chelovich
Football 3.

CHIRILLA, NICK Nick Chirilla
Swimming 4; Senior Play.

*CHOKA, ERNIE
Senior Play.

CHORNACK, GENEVIEVE
G.A.A.; Senior Play.

CHRISTIAN, EARL Earl Christian
Hall Guard; Dramatic Club; Annual Staff; Senior Play; Euclidean Circle; Secretary of Tri-K; Treasurer of Honor Society.

*COZMANOFF, VIOLET
G.A.A.; F.B.C.

DERNIK, MIKE

DIAMOND, JOHN
Board of Control; Orchestra; Senior Play; Dramatic Club.

*DIAN, DORIS
Hall Guard.

DINEKA, HELEN

DOGAN, ALFRED
President of Junior Senior Club.

*DOKAS, LOUIS
Business Club; Honor Society.

DUSCHER, DOROTHY
Business Club; Secretary-Treasurer of Board of Control; Hall Guard; Honor Society; G.A.A.

FECZKO, JACK
Board of Control; Treasurer of Tri-K; Swimming 4.

*FULLERTON, CHARLESTON
Business Club; G.A.A.; Junior Senior Club.

GALIENI, THELMA
Treasurer of Homemaking Club; G.A.A.; Hall Guard.

GAMBINO, MARY

*GARCIA, CARMEN
G.A.A.; F.B.C.; Orchestra; Hall Guard.

GARCIA, EMIL
President of Orchestra; Band; Hall Guard; Tri-K.

GEORGEADIS, HELEN P.
Hall Guard; G.A.A.; F.B.C.

*GILL, CHRISTINE
Homemaking Club; L'Alliance Francaise de Froebel; G.A.A.; A Capella.

GRAZIANI, THERESA
G.A.A.; F.B.C.; Board of Control; Vice President of Business Club; Vice President of Honor Society; Euclidean Circle; Annual Staff.

HAVAS, JULIE
President of F.B.C.; Honor Society; G.A.A.

Ray Henderson

*HENDERSON, RAY
Dramatic Club; Hall Guard; Senior Play; Football 2; Basketball 4.

HERMAN, SOPHIE Sophie Herman
Dramatic Club; Senior Play; G.A.A.

HRISCHUK, NITA
G.A.A.; F.B.C.; Hall Guard; A Capella; Dramatic Club; President of Board of Control; Honor Society; Senior Play.

*HUMLJAN, ERNESTINE
Hall Guard.

HURTADO, SARA Sara Hurtado
G.A.A.; F.B.C.; Los Amigos de Espana; Annual Staff; Treasurer of Business Club; Secretary of Honor Society; Secretary-Treasurer of Euclidean Circle.

ISABELL, SIMMIE
Junior Senior Club; Football 2, 3, 4; Basketball 3, 4; Track 3, 4.

"Doc"

*JAMES, EDWARD
Football 2, 3, 4; Track 1, 2, 3, 4; Junior Senior Club; Hall Guard.

KACMAR, JOHN

KALLOK, ELIZABETH Elizabeth Kallok

*KISYLIA, FRANCES
G.A.A.; F.B.C.; Business Club; Board of Control; Hall Guard.

KLICH, PAUL J.

KLUSOVSKY, STEVE
Tri-K; Business Club.

*KOKARIOTIS, ZARFIA
Business Club.

KOKENOS, CECIL J. Cecil J. Kokenos
Tri-K; Dramatic Club; Orchestra; Band; Cheerleader.

KOMECHAK, SUE
G.A.A.; Honor Society.

"Bea" Kondor

*KONDOR, BEATRICE
G.A.A.; F.B.C.; Dramatic Club; Orchestra; Senior Play.

KRASEVAC, LOUISE
G.A.A.; F.B.C.; Business Club.

LAWYS, MAMIE Mamie Lawys

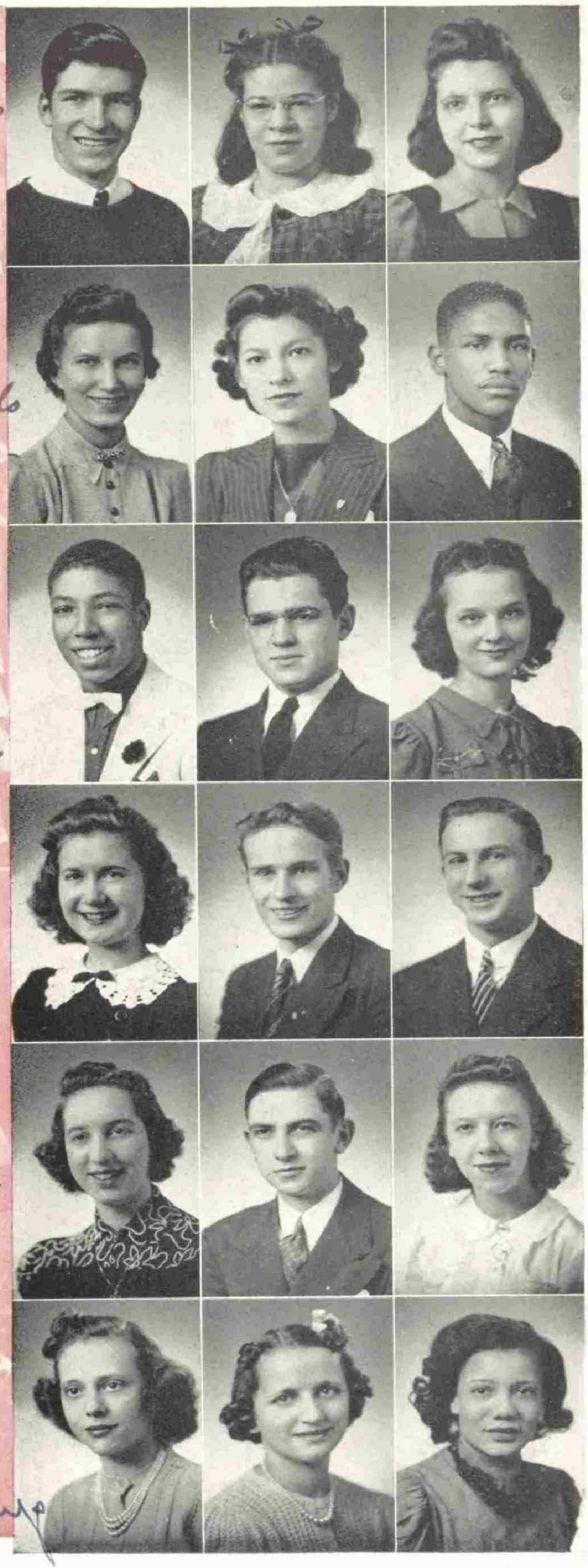

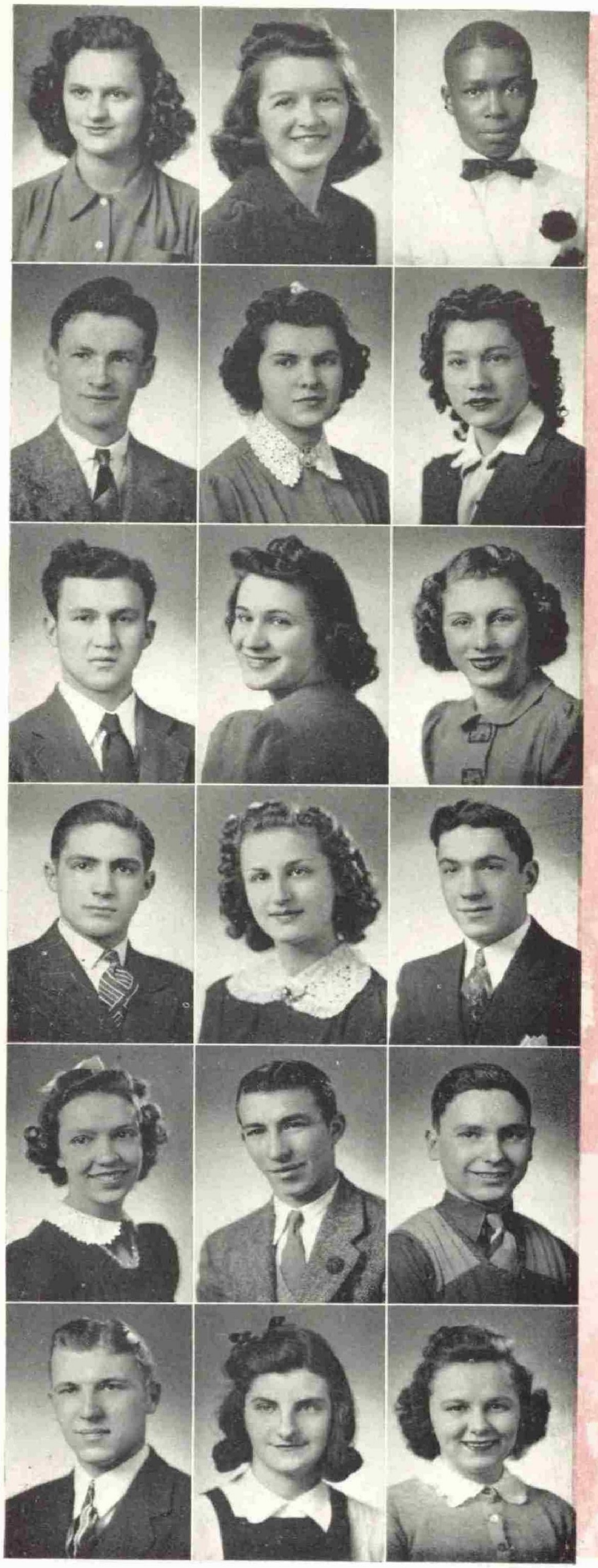

*LEMAICH, DOLLY
G.A.A.

LENART, ANNE
G.A.A.; F.B.C.; Hall Guard.

LENEAR, AUGUSTUS
Junior Senior Club; Senior Play.

*LISSEY, JOHN
Hall Guard.

LOCAK, ELAINE
President of G.A.A.; F.B.C.; Business Club; Honor Society; A Capella; Annual Staff.

LOPEZ, MARY
G.A.A.; Business Club.

*MAGUREAN, HOWARD
Hall Guard; Orchestra; Band.

MAGUREAN, MARION
G.A.A.; F.B.C.; L'Alliance Francaise de Froebel; Orchestra.

MANDEL, DOROTHY ANN
G.A.A.; F.B.C.; Hall Guard.

*MARCUS, CHARLES
Hall Guard; Tri-K; President of Honor Society; Vice President of Dramatic Club; Annual Staff; Senior Play.

MARENCIK, MARGE
Secretary of G.A.A.; F.B.C.; Business Club; Honor Society; Annual Staff.

MARINO, PETER
Tri-K; A Capella; Vice President of Board of Control; Orchestra; Band; Euclidean Circle.

*MARTIN, HELEN
Sports Co-ordinator of G.A.A.; F.B.C.; Business Club; Hall Guard.

MARTIN, WILLIAM NICHOLIS
Football 2, 3, 4; Basketball 2, 3, 4; Hall Guard.

MASCHENIK, GEORGE

*MAXIN, FRITZ
President of Tri-K; Track 1, 2, 3, 4; Vice President of Orchestra; A Capella; Annual Staff.

McROVITZ, MAGDALINE
G.A.A.; Treasurer of F.B.C.; Annual Staff; Business Club; President of Los Amigos de Espana.

MILAKOVICH, MARGARET
G.A.A.; F.B.C.

*MINOR, DAVAGE
Basketball 1, 2, 3, 4; Track 1, 2, 3, 4; Los Amigos de Espana; Junior Senior Club.

MOLCHAN, GEORGE
Tri-K.

MOORE, THELMA
Los Amigos de Espana; Junior Senior Club; Senior Play.

*MORALES, SEVILLE
Euclidean Circle.

MORGAVAN, ANDREW
Band.

MORGAVAN, HELEN
G.A.A.; A Capella; Hall Guard; Secretary of Band.

*MUZEK, ANN MARIE
Hall Guard.

MUZZARELLI, BRUNO
Track 2, 3, 4; Hall Guard; Orchestra; Band; Senior Play.

NAUM, ROSE
G.A.A.; F.B.C.; Homemaking Club; Hall Guard.

*NICK, SOPHIE
G.A.A.; Hall Guard.

OCILKA, MARY
Homemaking Club.

ORESKOVICH, MARY
G.A.A.; Hall Guard; Senior Play.

*ORESKOVICH, ROSE
G.A.A.

PANCHAK, WILLIAM
Football 1, 2; Band.

PASIKOSKI, IRENE
G.A.A.; Hall Guard; Orchestra; Senior Play.

*PAVELKA, JERRY
Euclidean Circle.

PAVLIK, ANNE
G.A.A.; Latin Club; Business Club; Honor Society; Board of Control.

PAVLOVICH, KATIE
G.A.A.; Secretary of Homemaking Club; Hall Guard.

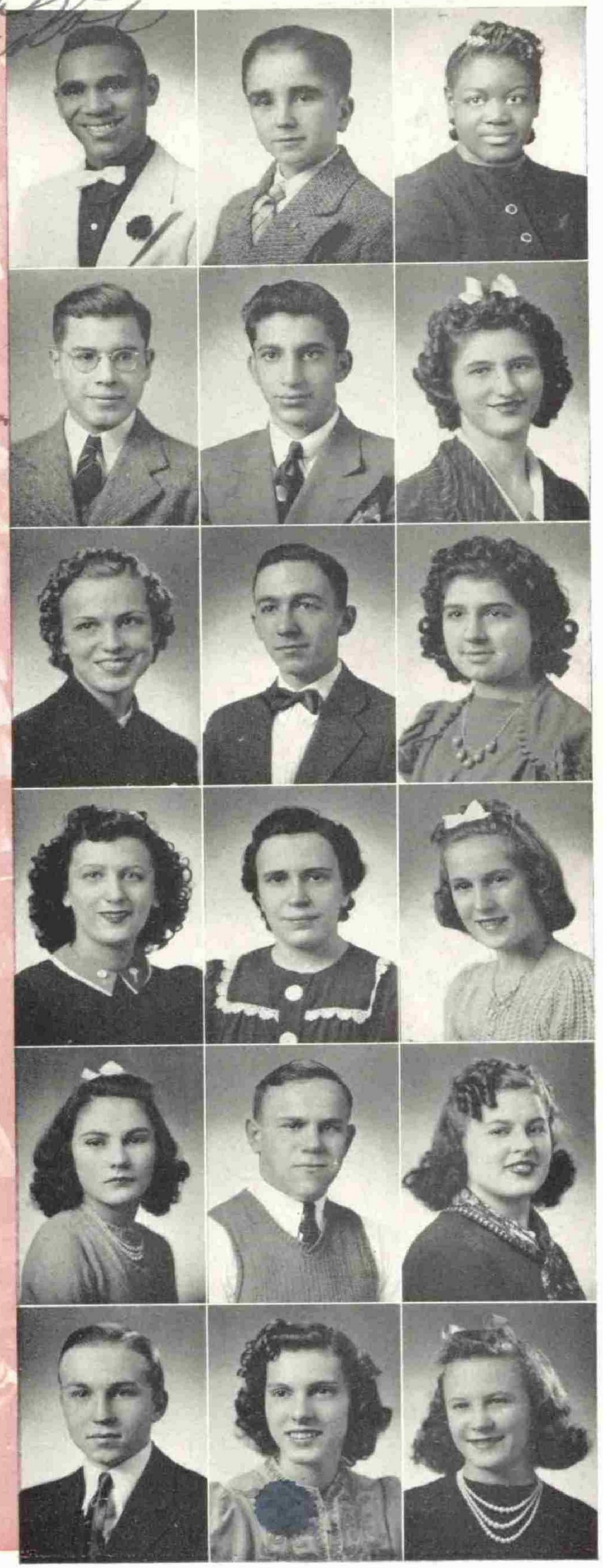

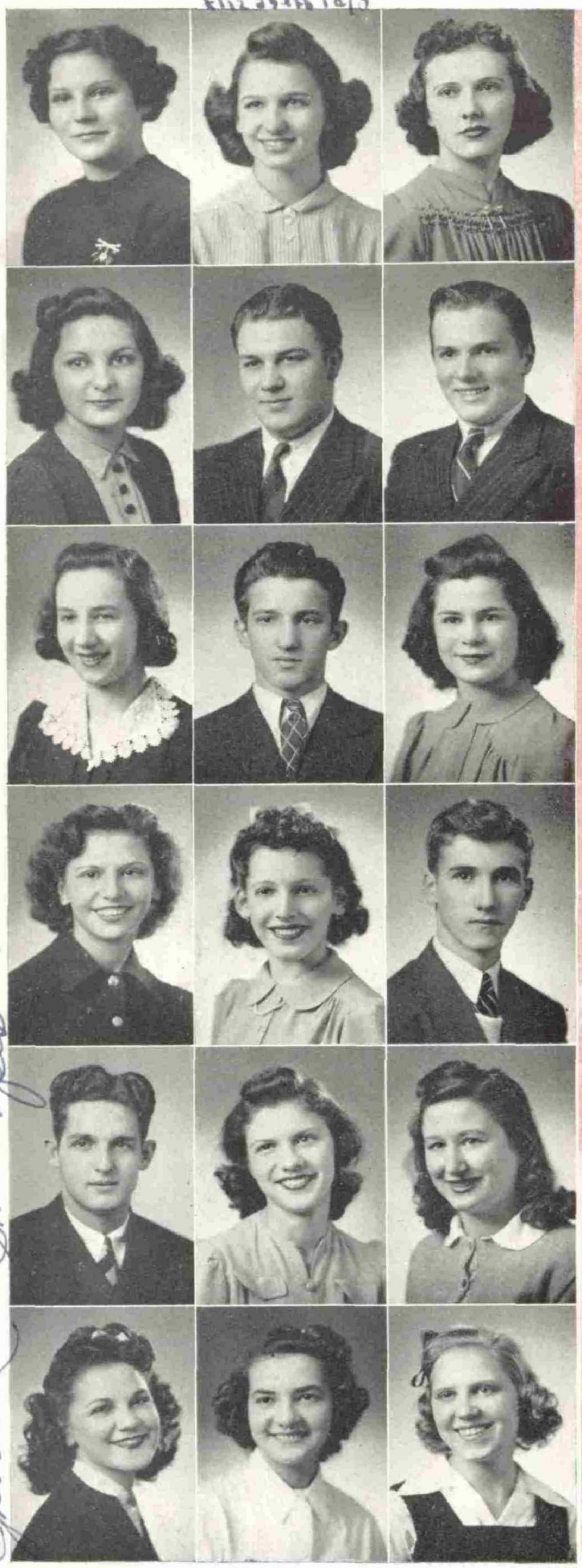

*PAWINSKI, LEONA
G.A.A.; F.B.C.; Senior Play; Hall Guard.

PAZO, ELIZABETH
F.B.C.; Secretary of Orchestra; Band; Hall Guard.

PELOZA, ANN
Business Club.

*PENA, DOLORES
F.B.C.; Los Amigos de Espana; Hall Guard.

PETRUSHA, PETER
Football 1.

PITTMAN, TED
Swimming 2, 3, 4; Hall Guard; President of Band; Senior Play.

*PLY, MARY
G.A.A.; Vice President of F.B.C.; Business Club; Honor Society; Hall Guard.

POLE, FRANK
Orchestra; Band.

POPA, MARY
G.A.A.; F.B.C.; Business Club; Hall Guard; Orchestra; Board of Control; Cheerleader.

*POPOVICH, ANNE

PRADUS, SOPHIE
G.A.A.; F.B.C.; Homemaking Club.

PREMIL, ROBERT
Swimming 3, 4; Hall Guard; Tri-K; Euclidean Circle; Annual Staff.

*PROKOPIS, ALEX
Football 1, 2, 3, 4; Swimming 2, 3, 4; Hall Guard.

RADANOVICH, LOUISE
Treasurer of G.A.A.; Business Club; F.B.C.; Hall Guard.

RADULOVICH, HELEN
Board of Control; Dramatic Club; F.B.C.; Senior Play; Hall Guard.

*RAJKOVICH, MARGE
G.A.A.; President of Homemaking Club; Hall Guard.

RAMUSACK, ANGELINE
G.A.A.; President of Business Club; Secretary of Senior Class; Honor Society; Hall Guard; F.B.C.

REPON, HELEN
G.A.A.; F.B.C.; Homemaking Club; Hall Guard.

*RIBAR, TED Ted Ribar
Hall Guard; Band; Senior Play.

ROBINSON, MILDRED
G.A.A.; Vice President of Los Amigos de Espana; Vice President of Junior Senior Club; Hall Guard.

ROMAN, NICK
Tri-K; Senior Play; Euclidean Circle.
Nic Roman

*ROMEO, MARTIN Martin Romeo
Track; Hall Guard; Senior Play.

ROSCOE, CORNELIA Connie Roscoe
G.A.A.; F.B.C.; Los Amigos de Espana; Honor Society; Hall Guard; Annual Staff.

SABO, KATHERINE Kay Sabo
G.A.A.; F.B.C.; Hall Guard.

*SADLOWSKY, JOHN John Sadlowsky
Hall Guard.

SAETES, MIKE Mike Saetes
Football 2, 3, 4; Annual Staff; Hall Guard; Swimming 4.

SAIMS, ALEX Alex Saims
Swimming 4; Vice President of L'Alliance Francaise de Froebel; Euclidean Circle.

*SALTER, GRACE
Hall Guard; Annual Staff; Junior Senior Club.

SANTOS, JACK MARTIN Jack M Santos
Football 1, 2.

SANTOS, JOSEPHINE

*SARAFIN, BORIS Boris Sarafin

SHIPA, ANNE
G.A.A.

SINGLAR, GEORGE
Hall Guard; Senior Play.

*SIRKO, JOHN

SLOSARCIK, ANNE
G.A.A.; Secretary of F.B.C.; Treasurer of Senior Class; Hall Guard; Orchestra.

SOFIAK, MARY
G.A.A.; Secretary of L'Alliance Francaise de Froebel.

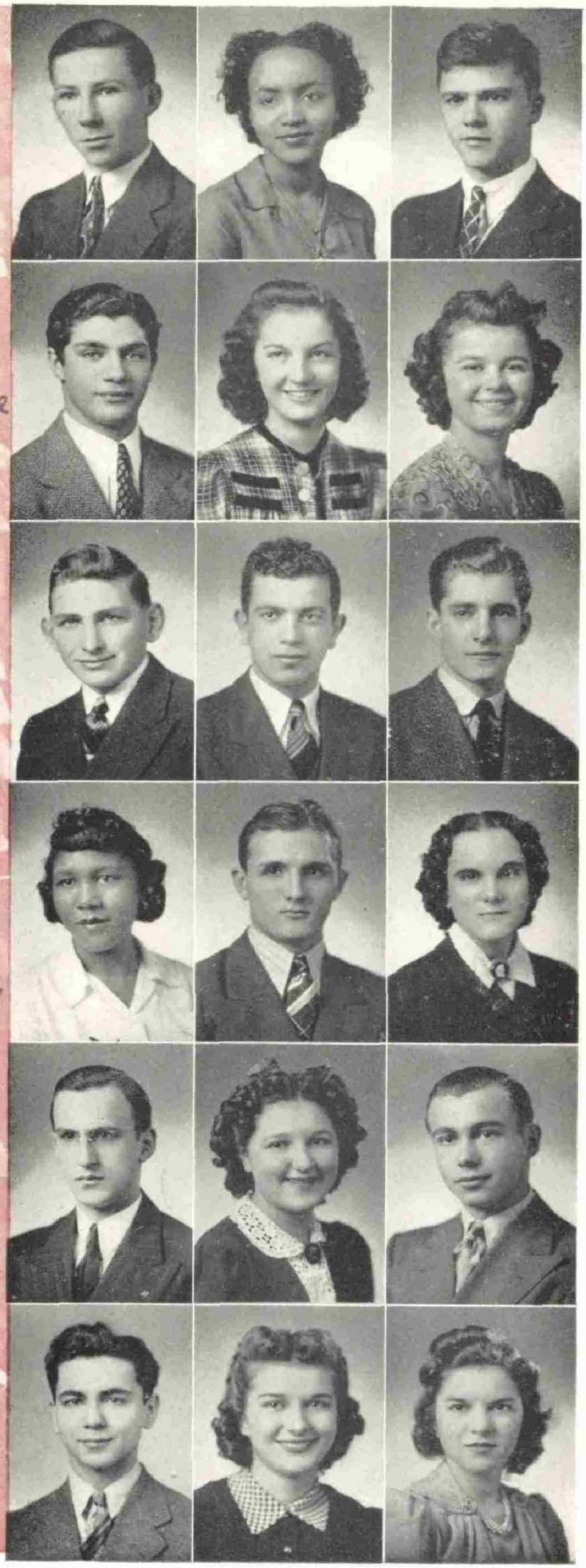

Bogden Solarczyk

*SOLARCZYK, BOGDON
Euclidean Circle.

SOVICH, STEPHANIE
G.A.A.; L'Alliance Francaise de Froebel; Hall Guard.

SPASOFF, JAMES

*SPIRO, HELEN Helen Spiro
G.A.A.

STANEK, ANNE YVONNE Anne Yvonne Stanek
G.A.A.

STASINOS, CALLY
G.A.A.

*STASINOS, GREGORY PETE
Tri-K; Band.

TEZAK, MARY
G.A.A.; F.B.C.; Business Club; Hall Guard.

TOMAS, JOHN
Euclidean Circle. John J. Thomas "41"

*TOMA, MARGARET
G.A.A.; F.B.C.; Business Club; Honor Society; Hall Guard; Senior Play.

TOMKO, HELEN
G.A.A.; Secretary of Business Club; Honor Society; Vice President of Senior Class; Hall Guard.

TOPALSKI, ZIGGIE JEROME
Hall Guard.

*TOTH, MARY Mary ann Toth
G.A.A.; F.B.C.

VASQUEZ, RUBEN RAY Ray Vasquez
Football 1, 2; Track 3, 4; A Capella; Hall Guard.

VILIANOFF, KARL
Tri-K; Hall Guard; Orchestra; Band.

*VLASOS, HELEN
G.A.A.; Hall Guard.

WARD, BETTY Betty Ward
G.A.A.; F.B.C.

WYSOCKI, HENRY Henry J. Wysocki
Tri-K; Euclidean Circle.

Pauline Zambory

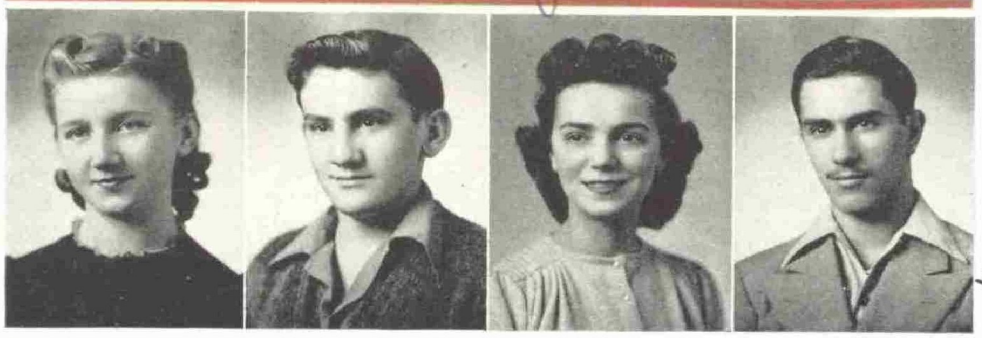

Norman "Moose" Zoumis

*WYSOCKI, IRENE
G.A.A.; Homemaking Club.

YURANOVICH, MILAN
Hall Guard.

ZAMBORY, PAULINE
G.A.A.; F.B.C.; Hall Guard.

ZOUMIS, MICHAEL
Football 1, 2, 3; Tri-K; Hall Guard; Orchestra.

Milan Yuranovich

★ UNREALIZED AMBITIONS ★

CHARLES MARCUS—My unrealized ambition? Oh, nothing!

NITA HRISCHUK—To get a seat on every teacher's desk so I could just nudge the teacher instead of using up my energy raising my hand.

MARGARET MILAKOVICH—To be able to perform an experiment in chemistry without a single accident.

ANGELINE RAMUSACK—To do the impossible — satisfy Steve "Slimko" Benko's appetite.

ANTOINETTE WARD—To be able to get home without having to wait so long for Willie to walk me home.

SIMMIE ISABELL—To be an elevator boy in a one-story building.

LOUISE KRASEVAC—To have a bigger, better locker with an adjoining dressing room.

JOHN DAMIAN—To have a perfect attendance record for one whole day.

GEORGE JANDURA—To be valedictorian.

ELI MALICH—To find a successful black hair rinse.

VERA BORISENKO—To be able to dive like Mary Gambino.

CHRISTINA BLACKMON—To have gone to the right photogrwapher to have my picture taken for the annual.

GEORGE BERKHEIMER—To be waterboy on the swimming team.

MARY BERGMAN—To give a talk in the auditorium on "My Experience with Boys."

KATHRYN CAPELLARI—To have Rinky ask me for my rapher to have my picture taken for the annual.

HOYT BROWN—To get a "D" from Mr. Richardson.

EARL CHRISTIAN—To finish one thing I started.

DOROTHY DUSCHER—To be able not to giggle when answering Mr. Sherry's questions in bookkeeping.

EMIL GARCIA—To be on time my week to blow the bugle.

HOWARD MAGUREAN—To miss a dance.

CONGRATULA

WESTERN UNION

GY112 26 NT=GARY IND MAY 3 1941 841 MAY 4 PM 2 31

ANNE PAVLIK=

FROEBEL HIGH SCHOOL GARY IND=

WE OFFER OUR CONGRATULATIONS TO YOU, THE VALEDICTORIAN, FOR HAVING WON THE HIGHEST HONOR A SCHOOL CAN BESTOW UPON A SENIOR-- THAT OF RANKING FIRST, SCHOLASTICALLY=

ANNUAL STAFF.

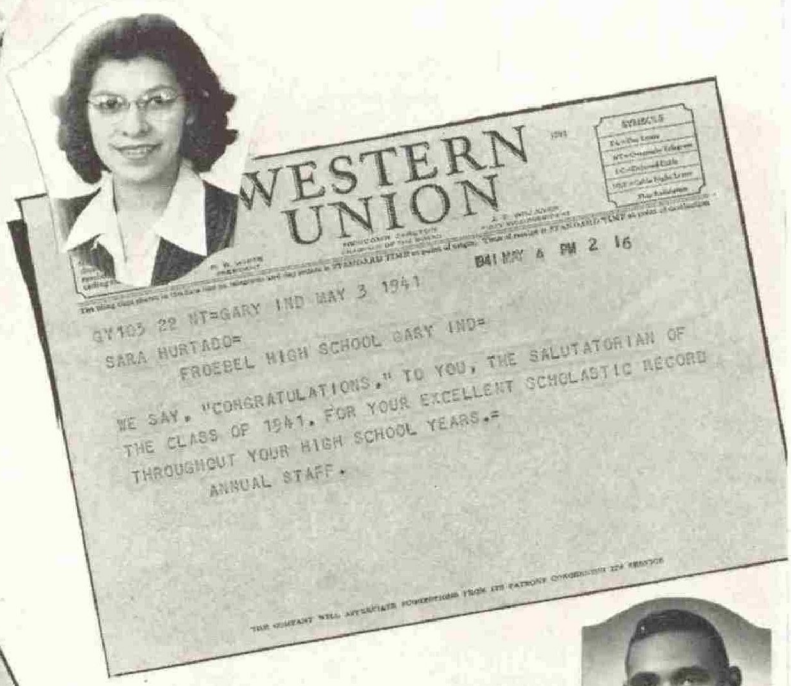

WESTERN UNION

GY103 22 NT=GARY IND MAY 3 1941 841 MAY 4 PM 2 16

SARA HURTADO=

FROEBEL HIGH SCHOOL GARY IND=

WE SAY, "CONGRATULATIONS," TO YOU, THE SALUTATORIAN OF THE CLASS OF 1941, FOR YOUR EXCELLENT SCHOLASTIC RECORD THROUGHOUT YOUR HIGH SCHOOL YEARS.=

ANNUAL STAFF.

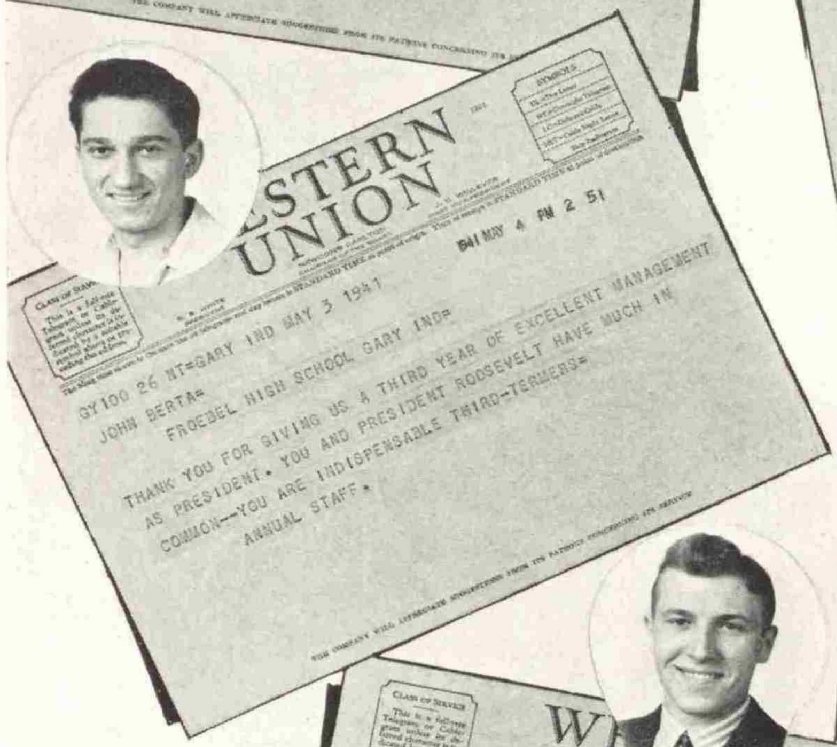

WESTERN UNION

GY100 26 NT=GARY IND MAY 3 1941 841 MAY 4 PM 2 51

JOHN BERTA=

FROEBEL HIGH SCHOOL GARY IND=

THANK YOU FOR GIVING US A THIRD YEAR OF EXCELLENT MANAGEMENT AS PRESIDENT. YOU AND PRESIDENT ROOSEVELT HAVE MUCH IN COMMON--YOU ARE INDISPENSABLE THIRD-TERMERS=

ANNUAL STAFF.

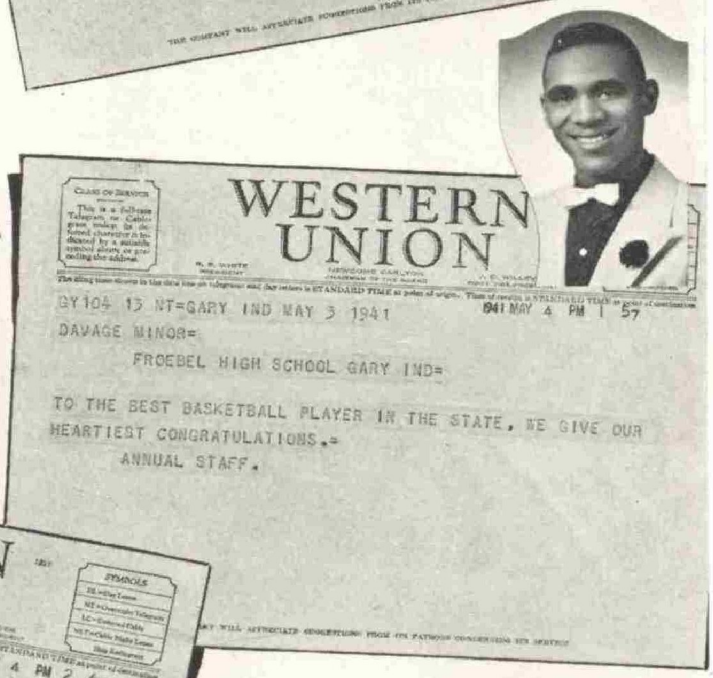

WESTERN UNION

GY104 13 NT=GARY IND MAY 3 1941 841 MAY 4 PM 1 57

DAVAGE MINOR=

FROEBEL HIGH SCHOOL GARY IND=

TO THE BEST BASKETBALL PLAYER IN THE STATE, WE GIVE OUR HEARTIEST CONGRATULATIONS.=

ANNUAL STAFF.

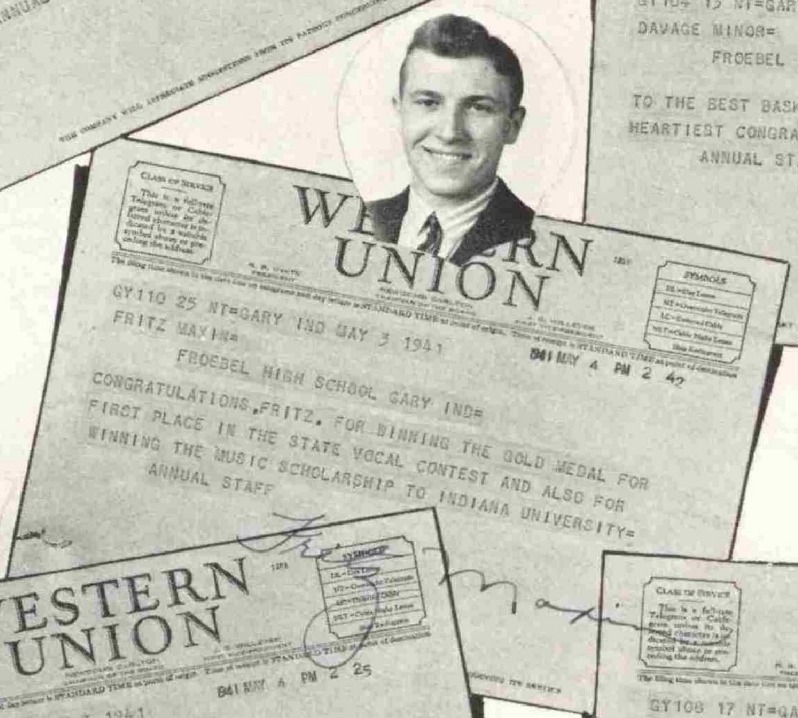

WESTERN UNION

GY110 25 NT=GARY IND MAY 3 1941 841 MAY 4 PM 2 42

FRITZ MAXIN=

FROEBEL HIGH SCHOOL GARY IND=

CONGRATULATIONS,FRITZ. FOR WINNING THE GOLD MEDAL FOR FIRST PLACE IN THE STATE VOCAL CONTEST AND ALSO FOR WINNING THE MUSIC SCHOLARSHIP TO INDIANA UNIVERSITY=

ANNUAL STAFF

Fritz Maxin

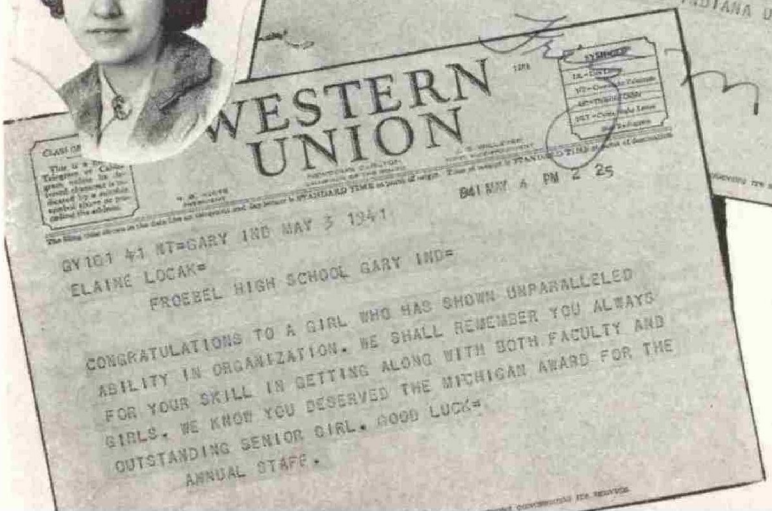

WESTERN UNION

GY101 41 NT=GARY IND MAY 3 1941 841 MAY 4 PM 2 25

ELAINE LOCAK=

FROEBEL HIGH SCHOOL GARY IND=

CONGRATULATIONS TO A GIRL WHO HAS SHOWN UNPARALLELED ABILITY IN ORGANIZATION. WE SHALL REMEMBER YOU ALWAYS FOR YOUR SKILL IN GETTING ALONG WITH BOTH FACULTY AND GIRLS. WE KNOW YOU DESERVED THE MICHIGAN AWARD FOR THE OUTSTANDING SENIOR GIRL. GOOD LUCK=

ANNUAL STAFF.

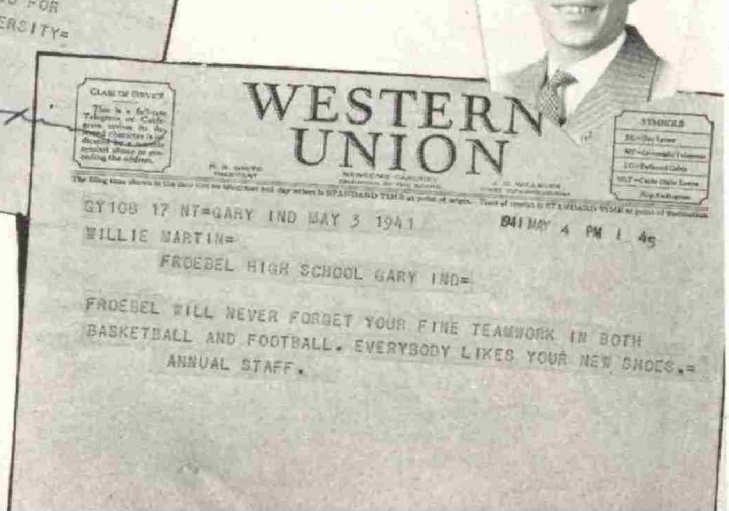

WESTERN UNION

GY108 17 NT=GARY IND MAY 3 1941 841 MAY 4 PM 1 45

WILLIE MARTIN=

FROEBEL HIGH SCHOOL GARY IND=

FROEBEL WILL NEVER FORGET YOUR FINE TEAMWORK IN BOTH BASKETBALL AND FOOTBALL. EVERYBODY LIKES YOUR NEW SHOES.=

ANNUAL STAFF.

TIONS, SENIORS

WESTERN UNION

GY109 21 NT=GARY IND MAY 3 1941 B41 MAY 4 PM 1 52

GEORGE PANOS=

FROEBEL HIGH SCHOOL GARY IND=

YOU WERE SPLENDID IN FOOTBALL AND YOU WELL DESERVED THE CLUB NOMAD AWARD FOR THE OUTSTANDING PLAYER ON THE TEAM. CONGRATULATIONS.=

ANNUAL STAFF.

WESTERN UNION

GY102 22 NT=GARY IND MAY 3 1941 B41 MAY 4 PM 2 21

ROBERT PREWIL=

FROEBEL HIGH SCHOOL GARY IND=

BEING THE HIGH POINT MAN ON OUR SWIMMING TEAM AND THE UNOFFICIAL CITY DIVING CHAMP IS A NICE RECORD. WE CONGRATULATE YOU=

ANNUAL STAFF.

WESTERN UNION

GY106 22 NT=GARY IND MAY 3 1941 B41 MAY 4 PM 1 48

STEVE BENKO=

FROEBEL HIGH SCHOOL GARY IND=

WE THINK THE FACULTY MADE AN EXCELLENT CHOICE WHEN THEY SELECTED YOU FOR THE MICHIGAN AWARD. YOU HAVE SHOWN GRAND SPORTSMANSHIP. CONGRATULATIONS.=

ANNUAL STAFF.

WESTERN UNION

GY111 31 NT=GARY IND MAY 3 1941 B41 MAY 4 PM 2 36

CHARLES MARCUS=

FROEBEL HIGH SCHOOL GARY IND =

FOR THE ENTERTAINMENT YOU OFFERED US, WE THANK YOU. FOR THE HAPPY MOMENTS AND SAD OCCASIONS YOU PORTRAYED, WE ADMIRE YOUR DRAMATIC ABILITY. ONE WHO CAN DO SUCH THINGS DESERVES PRAISE=

ANNUAL STAFF.

WESTERN UNION

GY109 21 NT=GARY IND MAY 3 1941 B41 MAY 4 PM 1 46

NITA HAISCHUK=

FROEBEL HIGH SCHOOL GARY IND=

WE CONGRATULATE YOU ON HAVING BEEN CHOSEN COMMENCEMENT SPEAKER. YOUR ORATORICAL AND LITERARY ABILITY HAVE BEEN ADMIRED BY ALL. BEST WISHES.=

ANNUAL STAFF.

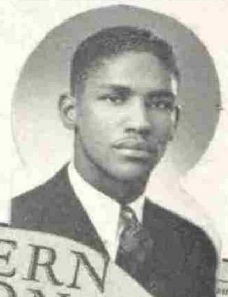

WESTERN UNION

GY107 18 NT=GARY IND MAY 3 1941 B41 MAY 4 PM 1 47

SIMMIE ISABEL=

FROEBEL HIGH SCHOOL GARY IND=

YOUR PERFORMANCE WAS BRILLIANT. YOUR SPORTSMANSHIP WAS TYPICAL OF FROEBEL. YOU ARE A TRUE ALL-STATE FORWARD. CONGRATULATIONS.=

ANNUAL STAFF.

★ JUNIORS

President ..... LARRY BADYLAK
Vice President ..... HARRY PSIMOS
Secretary ..... IRENE ROMANOW
Treasurer ..... HELEN BERDY
Social Chairman ..... OLGA LAYKO

The Annual Staff wishes to congratulate three juniors who have won individual honors: Larry Badylak, who won the city American Legion Oratorical Contest and took second place in the district contest; Pete Mandich, who won state-wide recognition for his excellent basketball playing; and Eugene Foster, who suggested "Steel Dust" as the name of our annual.

BADANISH, MARGE
BADYLAK, LAWRENCE
BARICH, STEVE
BELKOFF, LYDIA

BELLES, MARGE
BENCZE, STEVE
BERDY, HELEN
BODNAR, MARGE

BRYANT, MADELENE
CHUCKNEY, MARY
CIESKIEWICZ, WANDA
CORTINA, BRUNO

COUGIAS, ALICE
COUGIAS, GUS
DEWENETZ, GEORGE
DRAKOS, THOMAS

DUBROJA, MARY
DUBROJA, OLGA
ELISHER, MARIANNE
ENOSHEL, HELEN

FESKO, HELEN	FOSTER, EUGENE Eugene Foster	FUSIEK, HELEN	GAJEWSKI IRENE	GARCIA, AMELIA	GARCIA, MARY	GONZALES, MARCELINO
GULABOFF, LILLIAN	HOSTINSKY, ELIZABETH	HUMILJAN MARY	INEST, ANN	JOVICH, DONNA	KAZNAK, IRENE	KLEN, STEFFIE
KONSKI, JANE	KORHEL, MARY	KWATOSKI, IRENE	LAYKO, OLGA	LEHOCKY, HELEN	LEONE, MARY	LIBASSI, ANTHONY
LOTT, EDITH	LOVE, WALTER	MAGUREAN, JOHN	MANDULA, MARY	John MARENCIK, JOHN Marencik	MARTIN, PAULINE	MELANCHINKO, EMMA
NAWROCKI, CAROLINE	NIKSICH, ANDREW	NIESCUIR, ESTELLE	ONDRAS, GEORGE	PAVLIK, MARY	PAVLOFF, DOROTHY	POPA, VICTOR

Vic Popa

★ JUNIORS ★

Edw. J. Radocay

PSIMOS, HARRY

RADIVAN, GEORGE

Geo. Radivan

RADOCAY, EDWARD

ROGERS, ROSA LEE

ROMANOW, IRENE

RUKAVINA, MARY

SHANKER, ROBERT

SHESTAK, TED

SIRKO, STEVE

SOSH, GEORGE

John Spirios

Social Committee

Robert Shanker, Olga Layko, George Dewenetz, Marge Badanish, Helen Fusick.

SPAK, IRENE

SPIRO, MARGE

SPIRIOS, JOHN

STEINHUBEL, ROSE

STOCHEL, JOSEPH

SWISHER, VIOLET

THANOS, HARRY

VACLOVAC, CARL

VASSALO, BENNY

VINCHUR, ANN

URBAN, LEONA

ZIEMBA, JOSEPHINE

Harry Psimos

Ted Shestak

George Sosh

Robt. Shanker

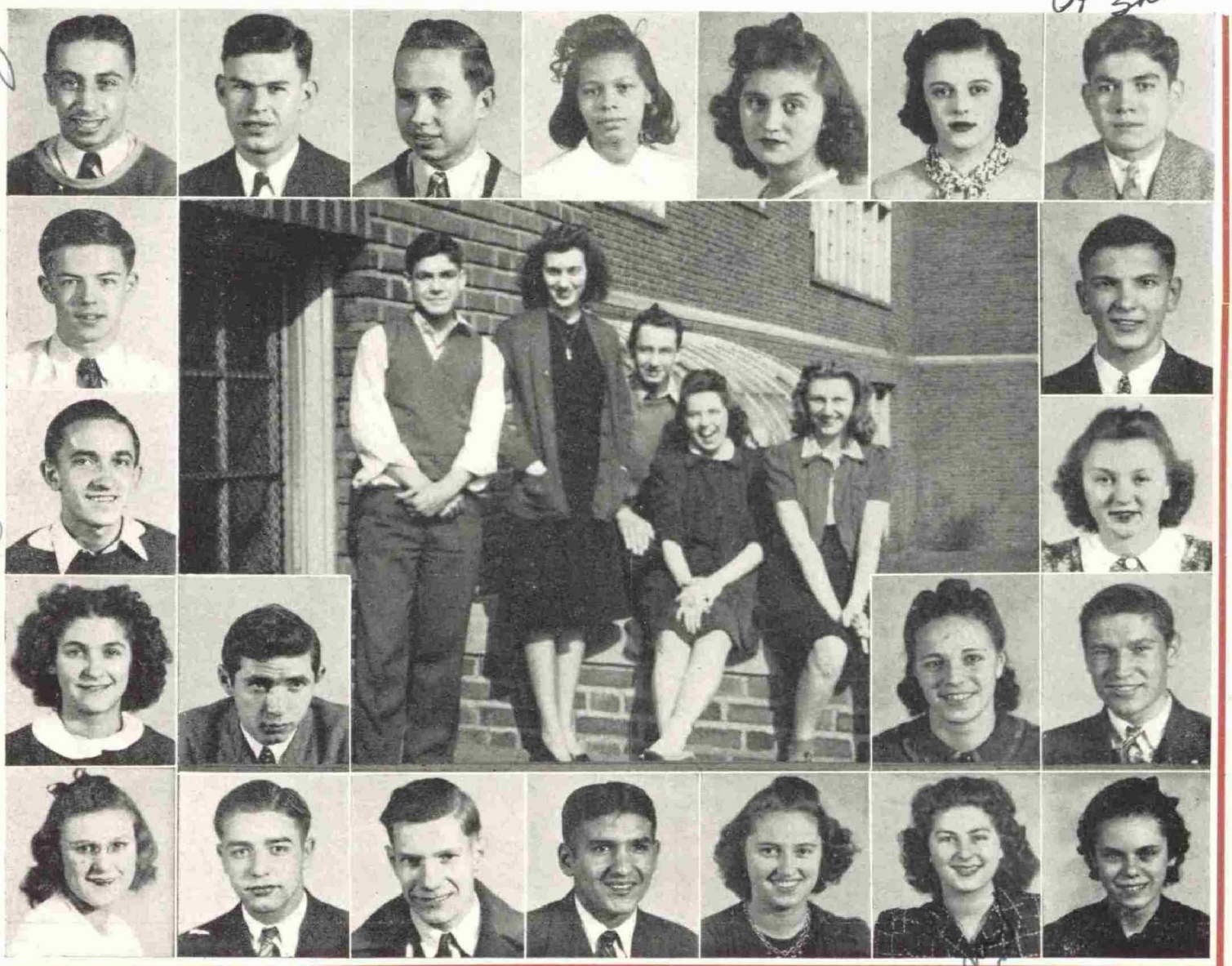

Harry Thanos

Carl Vaclovac

Benny Vassallo

Leona Urban

★ SOPHOMORES ★

OLIVE PRADO ..... *Secretary-Treasurer*

MARGE VALYOCIK ..... *President*

GEORGE CHRISSON ..... *Social Chairman*

JOHN LONGAZO ..... *Vice President*

AGUDO, MARY
ANOGIANAKIS, SPIRO
ARLET, WILLIAM
BAKER, BETTY

BARANCYK, GEORGE
BAYUS, JOSEPHINE
BELKOW, STEVE
BERZICH, DOROTHY

BISBIKIS, GUS
BODAK, JULIA
BULDIA, ANN
BUNDALO, VIOLET

CAMBA, MARIE
CEFALI, LAURA
CEFALI, TONY
CHAKOS, CHRISTINE

CHAKOS, NINA
CHANDLER, MARY
CHELOVICH, DESSIE
CHRISSON, HELEN

CIESKIEWICZ, STEVE
DENESUK, ANN
DEWENETZ, MARY
DOUGLAS, LAWRENCE

★ SOPHOMORES

DRAKOS, SOPHIE
DULLOS, MARCELLA
FESKO, MARGE
GEORGEFF, ELLA
GILLON, SHERMAN
GLIGOR, DANNY
GRAZIANI, VIOLET

HAJVERT, STEVE
HERMAN, JACOB
HRINDA, MARGE
HUERTA, JOHN
HULUS, LOUISE
JOCUS, ALBERT
KIRLA, MARGARET

KOMECHAK, LILLIAN
KOUGOUFAS, PEGGY
KUBIAK, PHYLLIS
LAFATA, PAUL
LENCHIS, MARGARET
LIEBER, CATHERINE
LONGAZO, JOHN

LUSTINA, DOROTHY
MALAMATOS, GEORGE
MESICH, MARY
METROYANIS, FREDA
MIKULICH, KATHERINE
MILLER, HELEN
MORALES, ANDREW

MORGAVAN, VINCENT
NAUM, CARL
OLZOWSKI, BERNICE
PITTMAN, DORIS
POPA, HELEN
POPA, ROSE
POZZO, ELEANOR

Rosie

PRADO, OLIVE

RADAK, MARY

RAMUSACK, MARGARET

REAL, AMELIA

RISTOFF, TOM

ROBINSON, MARJORIE

SANCHEZ, BONIFACE

SCHMIDT, VIOLA

SEGURA, KATHERINE

SOSIN, VERA

STOLEFF, HELEN

SULEWSKI, GEORGE

SWETKY, ANDY

TOMA, MILLIE

VALYOCIK, MARGE

VASSALO, NICK

VORKAVICH, EVA

VULICH, GEORGE

WAJAGICH, HELEN

WYSOCKI, LORETTA

YELUSICH, LUDWIG

ZARAGOZA, TONY

Social Committee

George Chrisson, Lillian Komechak, Doris Pittman, Steve Belkow, Rose Popa, Marie Camba, Eva Vorkavich, Helen Chrisson.

Ludwig Yelusich

FRESHMEN

President ..... GEORGE LONGAZO

Secretary-Treasurer ..... HELEN SISUL

Co-social Chairman ..... FLORENCE MANDEL

Vice-President ..... IRENE VALYOCIK

Co-social Chairman ..... OLGA ROMANOW

First row: Georgia Diamond, Irene Feczko, Florence Mandel, Helen Panos, Joseph Kristoff, George Kopil, Martha Smigiel.

Second row: Mike Spak, John Mitseff, Senen Lopez, Paul Sanders, ~~George Taseff~~, Elmer Molchan, Steve Basarich, Mike Glova.

Third row: Cecilia Komos, Elizabeth Bertucci, Bernadine Steinhubel, Mary Anne Jacob, Margaret Kolesar, Catherine Fritts, Ann Samarzya, Barbara Chornack, Mrs. Welsh.

Fourth row: Mike Kapnas, Mary Krasnansky, Dorothy Mitseff, Anne Mesich, Anne Kopcik.

First row: Mary Elieff, Bernice Wojowoda, Anne Bono, Henry Tropp, Helen Lucas, Joe Beres, Tom Kougoufas.

Second row: Agnes Adam, Helen Bellis, Rudy Kovakovich, Penelope Chakos, Frank Kryszak, Joseph Ponsak, George Vinchur.

Third row: Ted Kwolek, Louis Gugluizzo, Eleanor Badovinac, Helen Filipovich, Kathryn Thomas, Gus Novakw, Mrs. Uncapher.

First row: Nelam Hill, Earl Evans, Albinia Tuembicki, Olga Domonkos, Tom Gilt.

Second row: Florence Gaboian, Bernadine Millick, Sally Gill, Helen Sisul, Melvin Wills.

Third row: Mrs. Welsh, Dorothy Perunko, Olga Romanow, Anna Krpan, George Jelinek, Leonard Tonetski, Edward Krasaizka, Joseph Korhel, Mary Negovan, Miss Monahan.

Fourth row: Edward Goskova, Janice Lewis, Florence Lozich, Irene Schevtchuk, Gus Amigdalos, Marvin Argenta, Edward Levenda, Kathryn Ivancevich, Louis Photos, George Marjanian.

First row: Margaret Macaluso, Cecelia Anastoff, Violet Matson, Valerie Stankovich, Joseph M. Tary, Theresa Paninzio, Marie Sue Skinta.

Second row: Mary Stefanak, Ann Stemler, Irene Kallock, Zinka Peloza, Antoinette Anzevino, Mary Jane Danko, Marie Marckes, Susan Metrojanis.

Third row: Cecilia Balcik, Miss Bopp, Edward Hodorek, Thomas Strimbu, Mike Feryo, Emma Novakovich, Faye Roach, Dolores Toboada, Lillian Williams.

Fourth row: Olga Rudovich, Martha Negovan, Constance Pannos, Dessie Spirios, Helene Poulos, Tony Pavelka, Nick Kostos, Mickey Kostelnik, Edward Pappas.

First row: Irene Jama, Jennie Wozniak, Helen Kyros, Victoria Novakw, Bessie Skrivan, Irene Valyocik, Kathy Stamatelos.

Second row: Miss Bopp, Marie Kostos, Edward Barney, Nick Gallaitis, Mary Argostina, George Stupor, Betty Baker.

Third row: Peggy Kougoufas, Goldie Spaliaras, Miriam Niemi, Besse Chrison, George Longazo, Andy Lieber, William Morton.

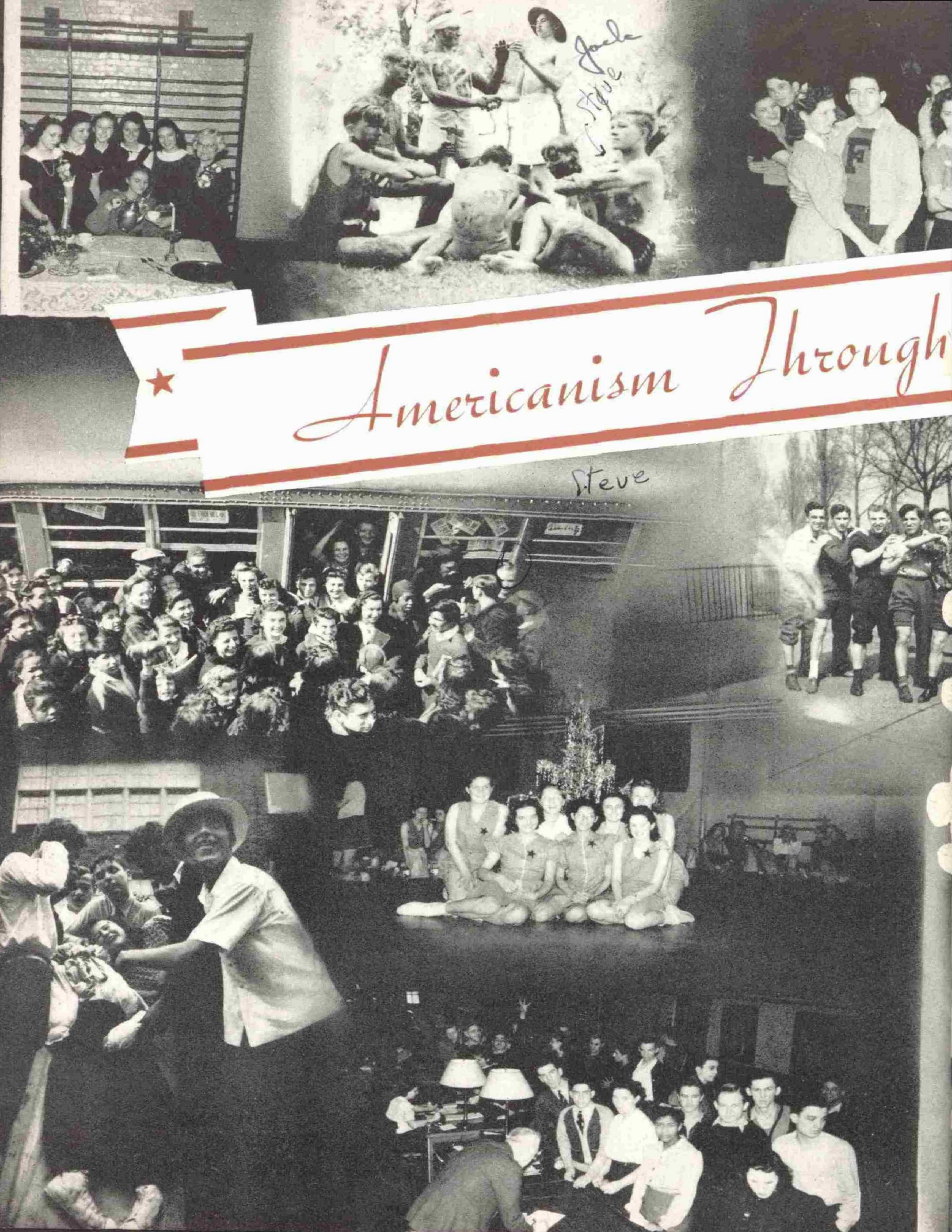
Americanism Through
Jack
Steve
Steve

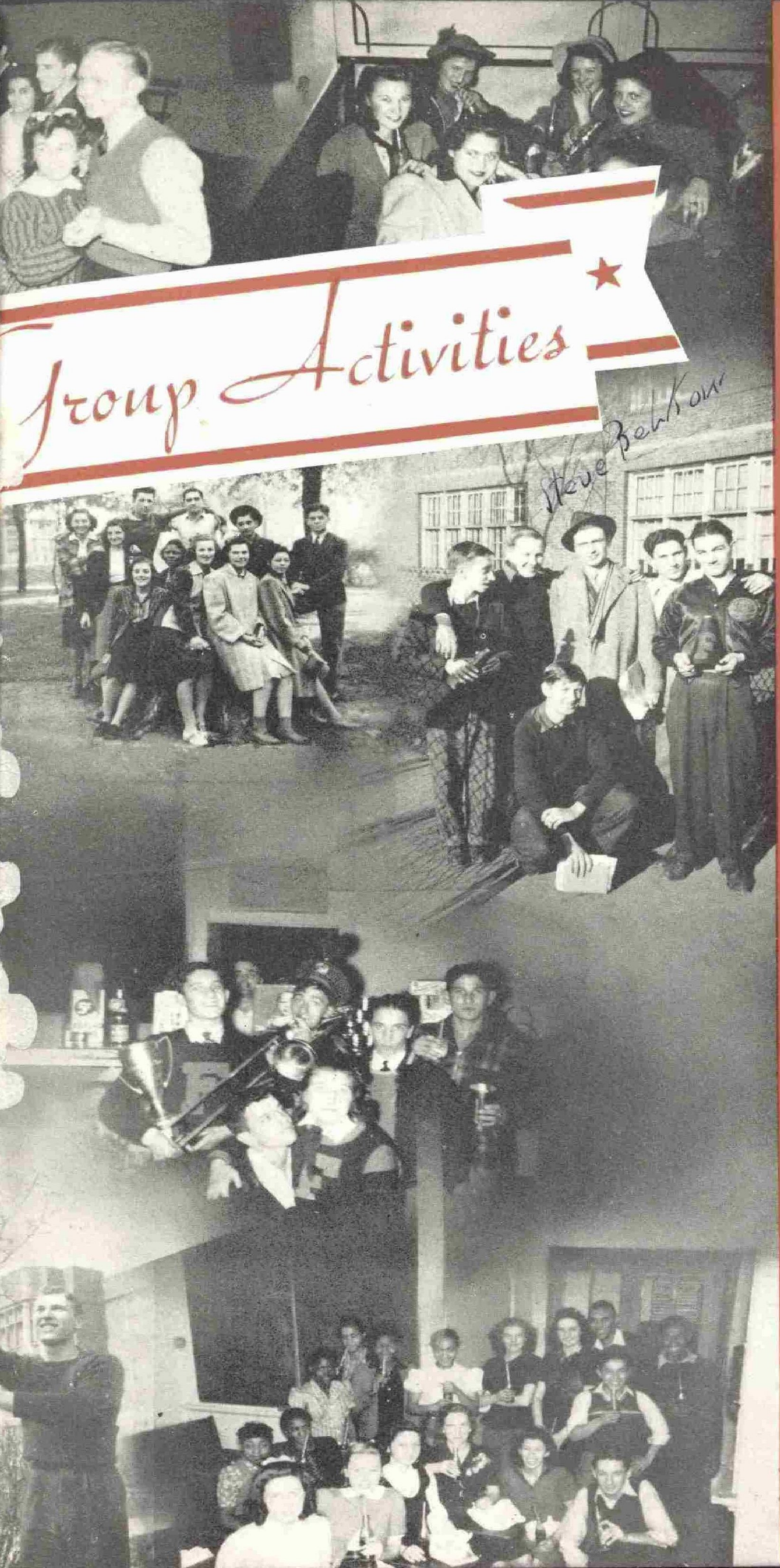

There are many activities in Froebel in which pupils may take part. The Board of Control, a student organization, has jurisdiction over all such activities. Any group which wishes to organize goes before the Board, applies for a charter, and presents its constitution. If the Board approves, it will grant this group a charter and they can become a club.

In these club activities, pupils learn how to govern themselves. They hold elections, make amendments to their constitutions, and carry out their policies. They learn to cooperate with others and they learn the fundamental principles of leadership and democracy.

First row: Peggy Kougoufas, Eleanor Pozzo, Miss Blanche Liggett, Nina Chakos, Elizabeth Pezo, Helen Martin.
Second row: Mary Garcia, Eddie Ives, Miriam Niemi.

★ HALL GUARD OFFICERS ★

The Hall Guard Organization is one of the finest organizations in Froebel School. It is they who make the halls the pride of Froebel. But this is no wonder because they are under the efficient sponsorship of Miss Blanche Liggett, Assistant Principal.

The hall guards are an industrious organization. They go to no end of trouble to keep the halls clean and in order. They allow no one to go by their respective stations without a pass from his teacher or from the office. When the halls are dirty and the janitress is not around, they sweep the halls themselves.

To be a hall guard one must have a "B" average. Hall guards are selected from the study halls each period. They must keep up their "B" average or go back to study hall. There are fifteen hall guards each period. This includes one checker and fourteen guards.

Among the activities held by the hall guard were the Annual Clean-up Week, the Annual Hall Guard Dance, and Hall Order Week, a new activity this year.

HALL GUARDS

First row: Louise Radanovich, Helen Ignarski, Betty Bodnar, Evelyn Tarnowski, Angeline Ramusack.

Sesond row: Sophie Nick, Betty Baker, Margie Sheptak, Catherine Burtz, Ted Shestak.

Third row: William Atlet, Jane Konski, Helen Poulas, Helen Martin, Marie Camba.

First row: Dorothy Berzich, Catherine Capellari, Ella Georgeff, Peggy Kougoufas.

Second row: Steve Markovich, Mary Negovan, Gus Costakis.

Third row: Alfred Angelini, William Boswell, Mary Jane Danko, Loretta Wysocki, Betty Baker, Milan Yuranovich.

★ HALL GUARDS ★

First row: Helen Filipovich, Marge Sulich.

Second row: Dolores McCaskell, Mary Humljan, Katherine Stamatelos, Freda Metrojanis, Irene Kaznak, Edward Bennett, Marie Pappas.

Third row: Marge Bellis, George Kush, George Suci, Edward Ives, Fred Pienta, Ted Pittman.

First row: Mary Garcia, Helen Pannos, Martha Negovan.

Second row: Kathryn Sabo, Dolores Pena, Mary Lavin, Mary Eileff.

Third row: James Martinez, Spirio Anogianakis, Mike Oros, Michael Saetes.

★ HALL GUARDS ★

Seated: Nina Chakos, Helen Georgeadis, Margaret Kirla, Mary Davis.

Kneeling: Ann Buldia, Millie Toma, Amelia Garcia.

Third row: Katherine Mikulich, Ann Slosarcik, Helen Repon, Andy Niksich.

☆ ☆ ☆

First row: Lawrence Douglas, Steve Benko, Mary Djakovich.

Second row: John Sadlowsky, Alex Prokopis, Frank Jancarich, Carmen Garcia, Marion Niemi, Helen Stoleff, Viola Schmitt.

Third row: Helen Radulovich, Robert Premil, Mike Spak.

★ HALL GUARDS ★

First row: John Fostero, Marge Rajkovich, Doris Dian, Rose Naum, Marjorie Badanish, Alice Cougias, Thelma Galieni, Elizabeth Pazo.

Second row: Margaret Adam, Mary Horvat, Emil Garcia, Molly Kish.

Seated: William Krebes, Nick Kostas, Violet Bundalo, Eleanor Pozzo, Sophie Drakos, Margaret Bogyo.

Standing: Ted Ribar, George Singlar, Lillian Boris, Malcenia Bassett, Mary Potenti, Dorothy Williams, Bogdon Solarczyk, Danny Gligor.

The Board of Control is responsible for the elegibility and the election of class officers. It conducts the selection of cheerleaders and appoints committee members. It engages in a school program of its own, holds regular meetings where reports of school activities under its authority are considered, and participates in an annual conference of student boards from the whole city. Mr. Richardson is the sponsor.

The Booster Committee arranges for and conducts all mass meetings of the student body. The Social Committee approves club organizations and schedules social activities. Mr. Sherry directs the activities of both committees.

BOARD OF CONTROL

BOARD PROPER

First row: Jane Konski, Peter Marino, vice president; Nita Hrischuk, president; Dorothy Duscher, secretary; Theresa Graziani.

Second row: Jack Feczko, Rudy Kovachevich, Margaret Bogyo, George Dewenetz, Ann Pavlik, Edward Volk, John Diamond, Irene Schevtchuk.

CHEERLEADERS

Kneeling: Stephanie Klen, Marianne Elischer, Julia Bodak.

Standing: Marcelino Gonzales.

SPONSORS

N. P. Richardson and Wilbur Sheny.

BOOSTER COMMITTEE

Frances Kisylia, Robert Shanker, Mary Rukavina, chairman, Marcella Dullos, George Suci, Marvin Argenta, Helen Radulovich, Bernice Wojewoda, Mary Pavlik.

SOCIAL COMMITTEE

Seated: Victor Popa, Marge Valyoscik, chairman, George Singlar.

Standing: Anne Pavlik, Penelope Chakos, Louis Gugluizza, Dona Jovich.

Sitting: George Suci.

Standing: John Diamond, Nick Churilla, Ernest Choka, George Singlar, Milan Bundalo, Martin Romeo, Charles Marcus.

Earl Christian, Helen Radulovich, Milan Bundalo Sophie Herman, Victor Popo

★ SENIOR PLAY ★

A. A. Milne's romantic fantasy, "The Ivory Door," presented by the senior class under the direction of Miss Margaret Labb was one of the most successful plays in recent years.

The audience was held spell-bound watching King Perival try to prove to his people the falseness of their superstition that death awaits all who pass through the Ivory Door; but he failed because people are reluctant to give up their old legends and traditions.

Olga Layko, Jane Konski, Irene Romanow, Marianne Elischer.

Carl Vaclovac, Marcelino Gonzales, Irene Romanow, Larry Badylak.

★ JUNIOR PLAY ★

The junior class presented for their annual play, "Barbara Frietchie" by Clyde Fitch. It was a stirring, patriotic drama of the great struggle of the North against the South in the Civil War. Barbara Frietchie, a Southerner, falls in love with the Captain of the Northern Army. She is shot defending the Flag of the Union.

The play was directed by Miss Isabelle Kelley.

THE CARNIVAL

First row: Ruth Pepoff, Irene Feczko, Tony Pavelka, Joe Bouzac.
Second row: Marge Valyosik, Helen Raduloviih, Olga Romanow, Joe Tary, Ann Denesuk, Martha Negovan.
Third row: Earl Christian, George Suci, Milan Bundalo, Nita Hrischuk, Florence Mandel, Mary Dewentz, Thomas Strimbu.

ROSE OF ALHAMBRA
Ruth Pepoff, Marie Sue Skinta, Robert Regaldo.

★ FUN AND FROLIC ★

The annual Froebel Fun and Frolic, awaited from year to year with great anticipation by audience and participants alike, was presented this year with the usual combined talents of dance, music, and drama.

The program opened with a gala carnival act which put the audience into a holiday mood; they laughed uproariously at the "Fatal Quest" and were lulled into peace and quiet as the lovely strains of "Popular Music" floated out to them on wings of song.

As variety is one of the outstanding characteristics of this entertainment, the listeners were delighted by the oriental atmosphere of the "Rose of Alhambra; they were stirred by the thrilling notes of "On Parade" and held in awe by the words of the Angel of Peace, whose message brought a lift to the hearts of all, old and young, and created in them a reverence for their country.

From the opening tunes of the carnival to the closing words of "I Am An American" this year's Fun and Frolic was enjoyed by all from start to finish.

WAR AND DEMOCRACY

John Diamond, Cecil Kokenos, Charles Marcus, Helen Radulovich, Irene Romanow.

POPULAR MUSIC

Sitting: Dessie Pappas, Peggy Kougoufas, Ella Georgeff.

Standing: Leona Urban, Genevieve Chornack, Olga Layko, Eleanor Badavinic, Helen Tihansky.

George Maculak, Marie Pappas, Dorothy Lustina, Beatrice Kondor.

Alice Cougias, George Baranczyk, William Arlet, Mary Dewenetz, Steve Hajvert, George Sosh, Marjorie Badanish.

★ TWELFTH NIGHT ★ F. B. C. PLAY ★

The Cit-a-Mard club is under the direction of Miss Margaret Labb. It is a senior dramatic club composed of select students who meet everyday at 11:15. Besides four auditorium plays, the club takes part in the Fun and Frolic, and manages the Christmas Pageant. This scene from William Shakespeare's "Twelfth Night" was one of the many projects of the Cit-a-mard club this year.

This year the Froebel Booster Club presented its eighteenth annual play, "Don't Take My Penny." The plot centers around Penny Pringle who causes a riot when she starts preparing herself for the star role in the movie version of a popular novel. It isn't until Sally, who prefers Mark to Hollywood, delightful Gram, the worried father, and the loyal Mavis, and other characters too numerous to mention straighten matters out that this hilarious turmoil comes to an end.

The play was directed by Miss Florence Bernstein.

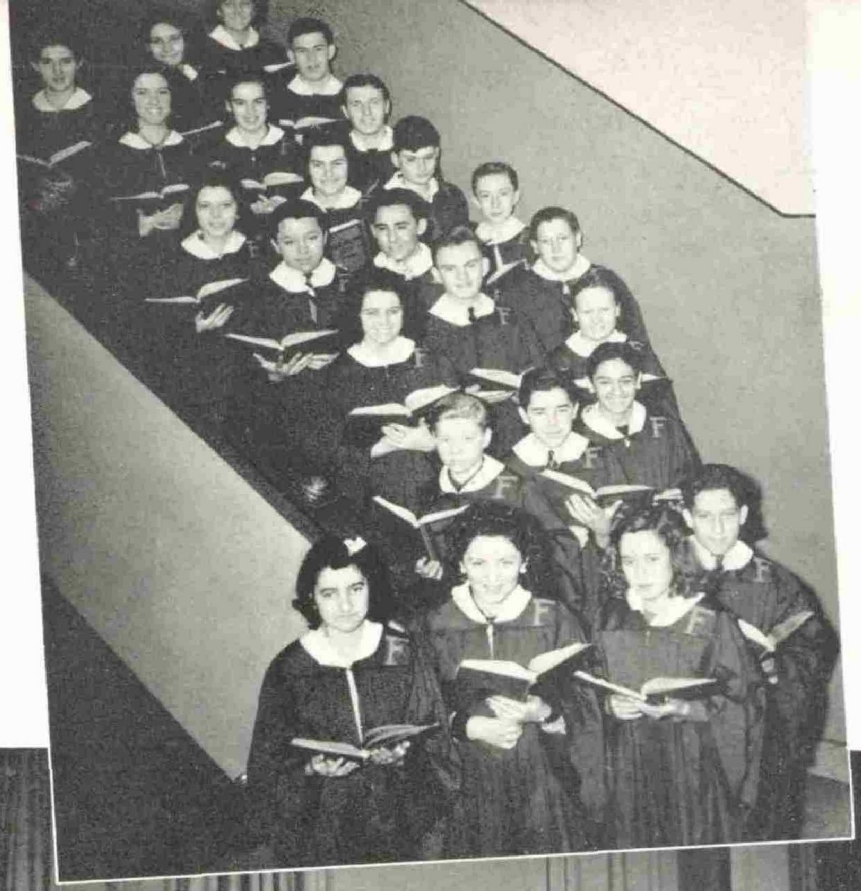

First row: Mary Chuckney, Margaret Sulich, Christine Gill, Henry Tropp.

Second row: John Kopil, Nick Kostas, Ludwig Yelusich.

Third row: Dalene Gladdis, Albert Yurko, Joe Yuha, Gloria Gonan.

Fourth row: Boniface Sanchez, Ruben Vasquez, Michael Spak.

Fifth row: Nita Hrischuk, Elaine Locak, Paul Sanders.

Sixth row: Marie Pappas, Viola Schmidt, George Radivan, Fritz Maxin.

Seventh row: Helen Morgavan, Theresa Centenni, Mary Anne Yoviciu.

Donald Kepshire, Irene Romanow, Milan Bundalo.

★ A CAPPELLA CHOIR ★ PLAY MEET ★

The A Cappella Choir, composed of twenty-five of the most musical students of Froebel, meets every day at 11:15 for a quarter-hour rehearsal.

The members are all very punctual and do excellent work.

Adele Bohling Lee is their director.

The annual High School Play Meet is a project of the Cit-a-Mard Club. This year Lady Gregory's play, "The Travelling Man," was presented.

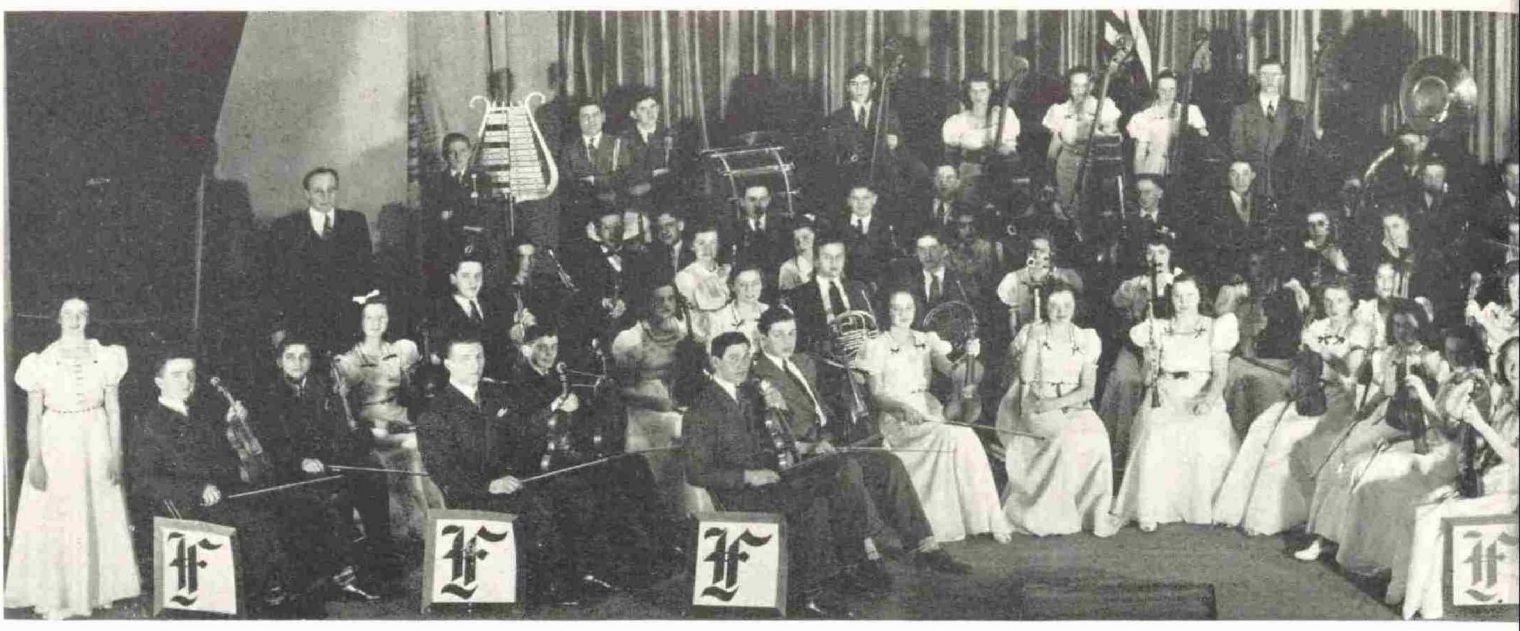

CONCERT ORCHESTRA

EMIL GARCIA	*President*
FRITZ MAXIN	*Vice President*
ELIZABETH PAZO	*Secretary*
JOHN MAGUREAN	*Librarian*
TOM DRAKOS	*Assistant Librarian*
JOE PRADO	*Assistant Librarian*
FRANK POLE	*Manager*
MITCHELL TERZICH	*Assistant Manager*

Principals: Harry Pannos, First Violin; Ann Slosarcik, Second Violin; John Diamond, Viola; Ludwig Yelusich, Cello; Steve Barich, Bass; Mickey Popodopolous, Flute; Victoria Novakw, Oboe; John Toma, Basson; Leo Arellano, Alto; Richard Chairez, Clarinet; George Chrisson, Trombone; Emil Garcia, Cornet; George Stupor, Tuba; John Magurean, Horn; Nick Vassallo, Percussion; Beatrice Kondor, Piano.

Personnel: Violins—Harry Pannos, Tom Drakos, Elizabeth Pazo, John Baranko, Joe Casko, Fritz Maxin, Carl Naum, Helen Miller, Rose Popa, Gloria Kirla, Margaret Kirla, Robert Shanker, Julius Lucaciu. *Second Violins*—Ann Slosarcik, Irene Schevtchuk, Lillian Boris, Adeline Danko, Bernard Bell, Lydia Honchar, Mary Chakos, Margaret Zoumis, Carmen Garcia, Paul Monterubbio. *Violas*—John Diamond, Helen Gianopolous, Rose Lulich, Florence Gaboian, Rose Polozotto, Angeline Ramirez, George Malamatos, Frances Kovakess, Ethel Keleman. *Cellos*—Ludwig Yelusich, Julia Rudovich, Mary Gallaitis. *Basses*—Steve Barich, Mary Drozda, Catherine Fritts, Gloria Gonan, Leo Paskash. *Flutes*—Mickey Popodopolous, Joan Gadbury. *Oboes*—Victoria Novakw. *Bassoons*—John Toma, George Longazo. *Alto*—Leo Arellano. *Clarinets*—Richard Chairez, Mike Heveder, Eva Vorkavich, Henry Tropp, Nina Chakos, Angelo Pasa. *Trombone*—Nick Kappas, Joe Romeo, George Chrisson, Tony Zaragosa. *Cornet*—Emil Garcia, Frank Pole, Ben Vassallo, Peter Marino, Mitchell Terzich. *Tuba*—George Stupor. *Timpani*—Tom Gilt. *Horn*—John Magurean, Joe Prado, Joe Bouzas, Nick Kostos. *Bass Drum*—Ronald Yasosky. *Bells*—Cecil Kokenos. *Snare Drum*—Nick Vassallo. *Accompanist*—Beatrice Kondor, Lydia Pekarsky.

★ CONCERT BAND ★

The Froebel High School Concert Band is one of the outstanding bands in Indiana. Under the direction of K. W. Resur it took first place honors at Riverview Park in Chicago in September.

It participated in all the Froebel football games and during the half put on a gala and inspiring performance which won the acclaim of all.

A concert was presented May 2, in Memorial Auditorium. The band was assisted by the Mixed Chorus, A Capella Choir, and Concert Orchestra.

★ CONCERT ORCHESTRA ★

The Froebel High School Concert Orchestra, under the inspired batons of K. W. Resur and assistant director, E. C. Teeter, rose to new heights of musical splendor this year.

The annual concert, which was presented March 21, drew a capacity audience of music admirers who praised it highly.

Rudy Alaback, Spiro Anoginakes, Leo Arellano, Marvin Argenta, Steve Barich, Edward Barney, Joe Bouzas, Milan Bundalo, Marie Camba, Frank Canales, George Cardenas, Richard Chairez, Nina Chakos, Tom Chakos, Mary Chandler, Gus Cougias, Walter Fialkowski, Joe Flores.

Mike Flores, Joan Gadbury, Adolph Gajewski, Nick Gallaitis, Junior Gedda, Louis Gugluizzo, Mike Heveder, John Huerta, Edward Ives, Emil Jarcik, Mike Kapnas, Nick Kappas, Nick Kostas, Rudy Kovachevich, John Koval, George Kucan, George Longazo, Senen Lopez, John Macinga, Rose Mary Massa, Peter Marino, John Mitseff, Andy Morgavan, Helen Morgavan, Vincent Morgavan, Bruno Muzzarelli, Mike Nickovich, Steve Nicklewicz, Gus Novakw, Harry Panos, Mickey Papodoupolous, Angelo Pasa, Ted Pittman, Angelo Polakis, Frank Pole, Joe Prado, Ted Ribar, Eugene Rodriguez, Joe Romeo, Boniface Sanchez, Paul Sanders, Fred Sirko, Steve Sirko, Gregory Stasinos, George Stupor, George Taseff, Edward Ticzkunas, John Toma, Leonard Tonetski, Bill Tosheff, Gilbert Traina, Henry Tropp, Alex Vargo, Ben Vassallo, Nick Vassallo, Karl Vilianoff, Joe Wisner, Lucy Wojciehoski, Ronald Yasosky, Albert Yurko, Tony Zaragoza, Chris Zehiralis.

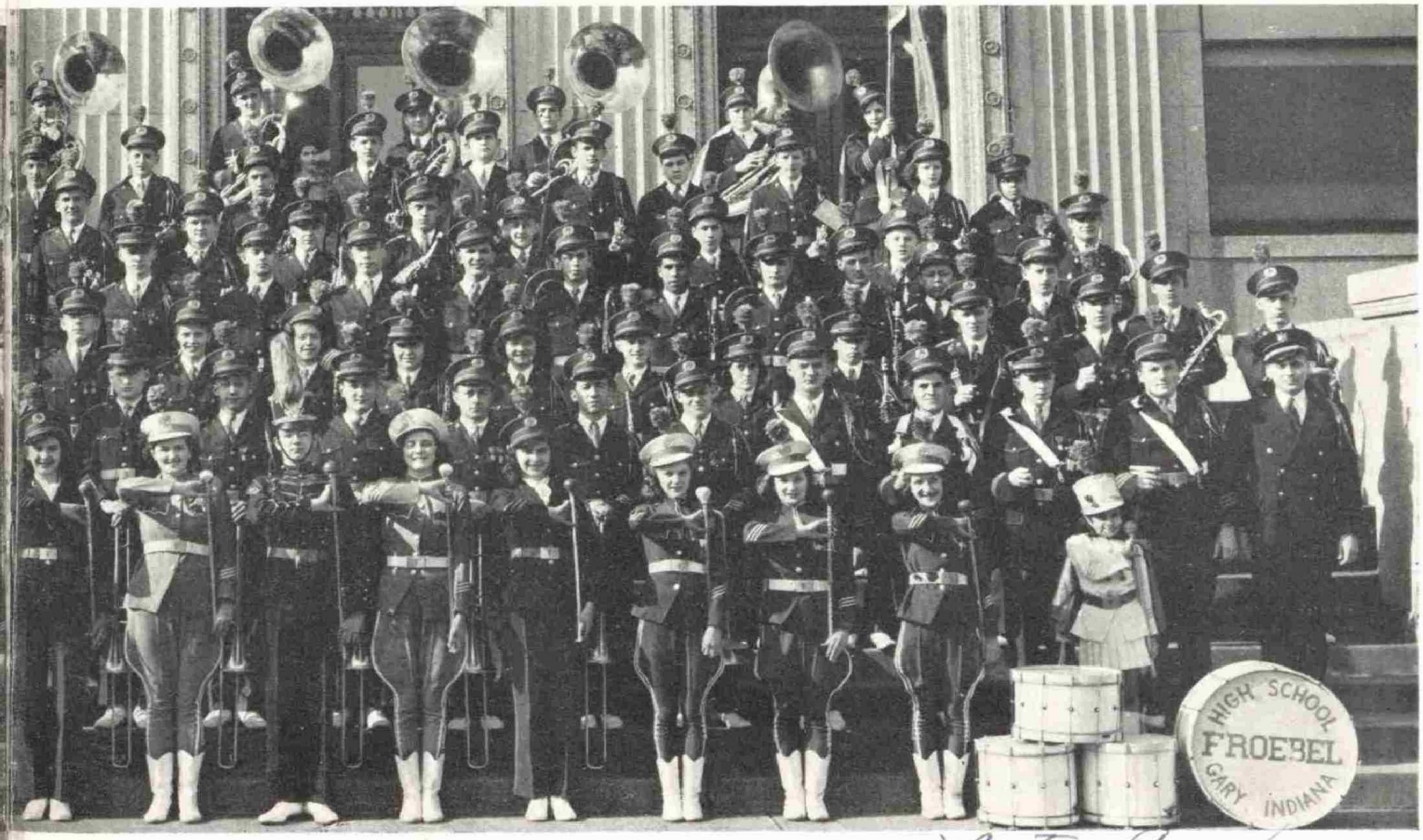

HONOR SOCIETY

First row: Ann Pavlik, Helen Tomko, Theresa Graziani, vice president; Charles Marcus, president; Sara Hurtado, secretary; Marge Toma, Julie Havas.

Second row: Victor Popa, Sue Komechak, Vera Borisenko, Mary Pavlik, Miss Elsie Cooper, Marge Marencik, Irene Romanow, Mary Ply, Louis Dokas.

Third row: Cornelia Roscoe, Dorothy Duscher, Elaine Locak, Harry Thanos, Angeline Ramusack, Olga Layko, Nita Hrischuk.

It is the purpose of the National Honor Society to honor those students who excel in character, scholarship, leadership, and service.

Froebel has a chapter of the National Honor Society comprised of its finest students carefully picked by the faculty. An induction for incoming members was held on May 16.

Social activities of the Honor Society consisted of a Christmas party, a forum, and a banquet. The last two were held in collaboration with other chapters in Gary.

HOME-MAKING CLUB

The girls of the 2:15 homemaking class formed a club in September, 1940. The membership consists only of the girls studying homemaking.

One of the semester projects of the club was a scrapbook on some phase of homemaking in which each girl was most interested.

The girls found pleasure in selling fragrant bath salts which they themselves had made. They also sold apple slices as another project.

Sitting: Irene Wysocki, secretary, Sophie Pradus, treasurer; Rose Naum, Helen Repon, president.

Standing: Margaret Rajkovich, Mrs. Dorothy Fagan, Thelma Galieni, Margaret Adams, publicity; Virginia Wallace, Wanda Pikula, Mary Ocilka, Emma Melenchinko.

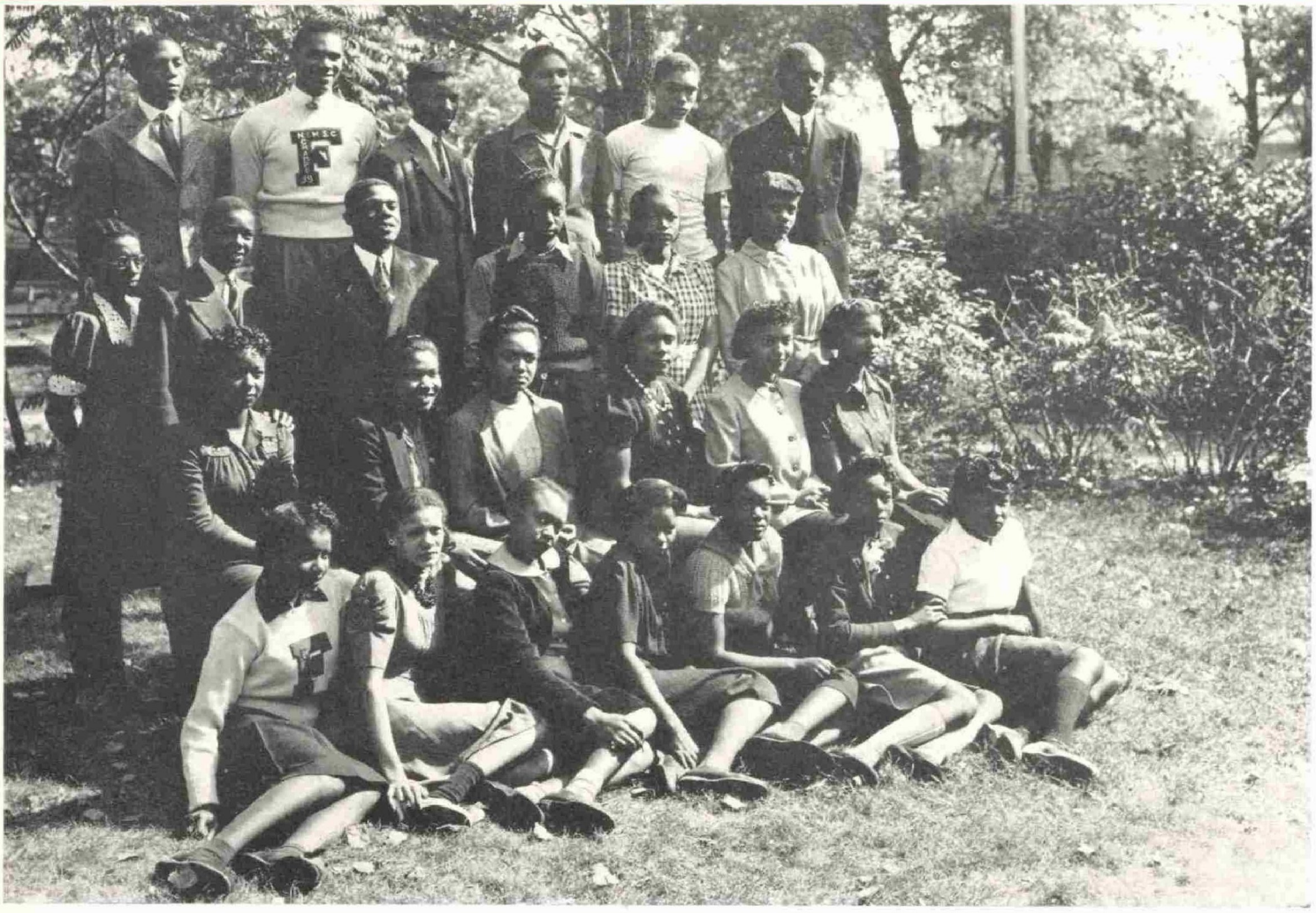

★ JUNIOR SENIOR CLUB ★

First row: Charleston Fullerton, Mamie Lawys, Margaret Bankhead, Edith Lott, Thelma Moore, Madeline Bryant, Atherine Rupert.

Second row: Novella Pettigrew, Chessie Jackson, Myrl Miller, Grace Salter, Mildred Robinson, Christine Hill.

Third row: Christina Blackmon, Gus Lenear, Jr., Eugene Foster, Robert Ballard, Willie Mae Willis, Maggie Odums.

Fourth row: Hoyt Brown, Davage Minor, Alfred Dogan, Simmie Isabell, Obie Hamilton, Willie Williams, Jr.

The Junior Senior Club is made up of freshmen, sophomores, juniors, and seniors. Even though both upper and lower classmen are members, only seniors are allowed to hold the various offices. The sponsors are Mrs. Fagan, Mr. Swank, and Mr. Swanson.

Since the purpose of the club is almost entirely social, some type of social affair is given each month. The most enjoyable of these affairs this year were the Christmas Dance with Jimmy Howard's orchestra and the St. Patrick's Dance, March 17. The

proceeds from these dances will be applied toward a semi-formal June Prom, the most colorful event of the year.

The club meets twice each month. One meeting is devoted to business matters and the other is a social affair. Successful business men and women of the community have talked to the club. Among these were J. Hardaway, member of the City Council; Rev. C. McGee, pastor of the First A.M.E. Church; Nurse McKinley of Roosevelt High School; and Robert Loyd, city engineer.

First row: Anna Richardson, Alberta Robinson, Evern Horace, Delores McCaskell, Marjorie Robinson, Rosa Lee Rogers.
Second row: Mabel Beckwith, Anna Craig, Blanche Augustus, Wilma Lee, Charlie Mae Jones, Alfreda Phillips, Romayne Reden.
Third row: Pearl Hawkins, Rose Sadler, Mary Davis, Richard Cannon, Carmel Evans, Sarah Robinson.
Fourth row: Cora Parker, Barbara Bogan, Earl Malcolm Spiller, Zelda Odolph, Robbie Pettigrew.

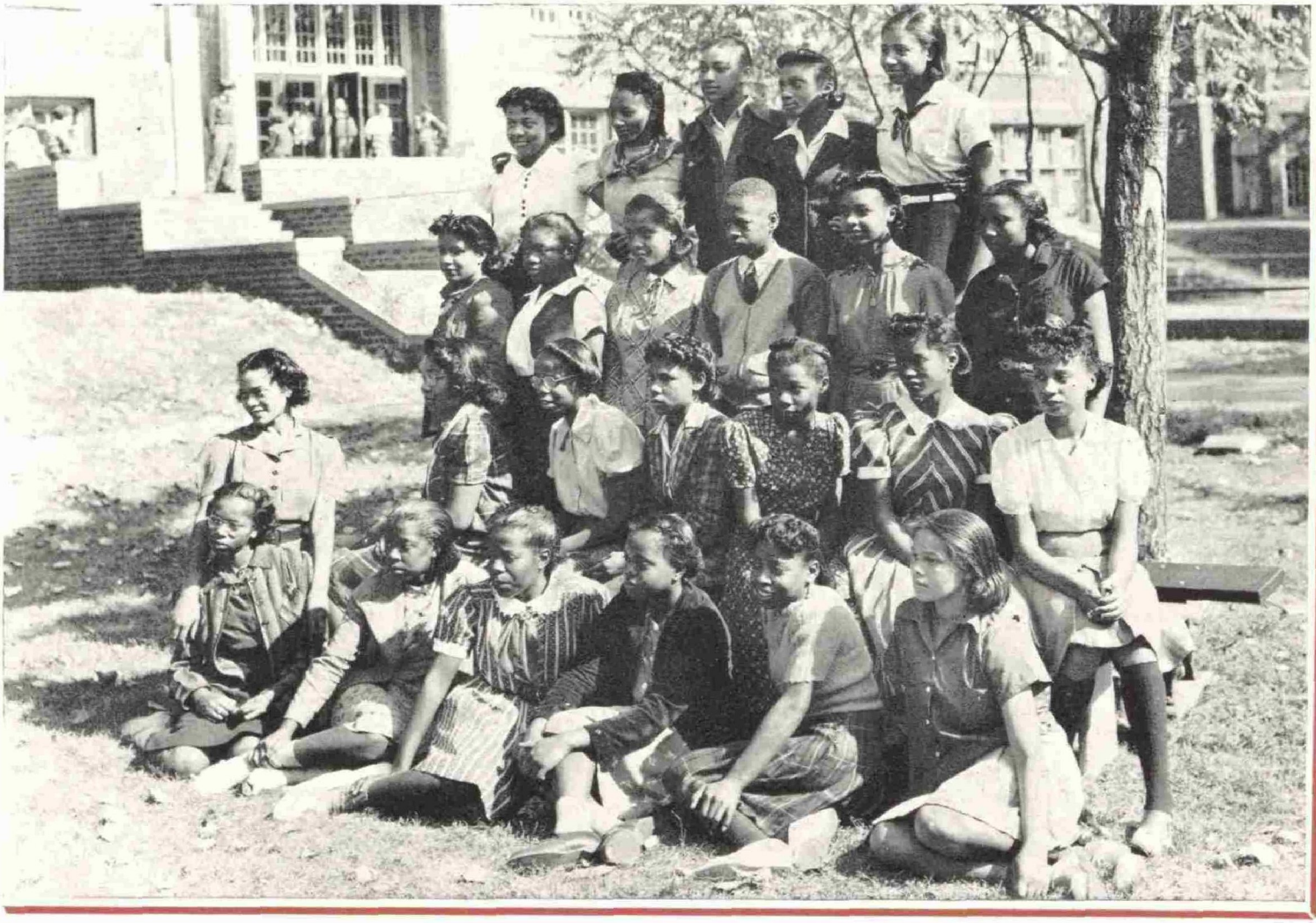

First row: Marge Toma, Sara Hurtado, treasurer; Theresa Graziani, vice president; Anne Peloza, Mary Lopez, Charleston Fullerton, Mary Popa, Zarfia Kokariotis, Helen Tomko, secretary.

Second row: Angeline Ramusack, president; Marge Marencik, Helen Martin, Frances Kisylia, Miss Golides, Kathryn Capellari, Louise Radanovich.

Third row: Louise Krasevac, Magdalene McRovitz, Mary Ply, Elaine Locak, Steve Klusovsky, Anne Pavlik, Dorothy Duscher, Vera Borisenka, Louis Dokas, Mary Tezak.

★ BUSINESS CLUB ★

The main objective of this club is to contact prominent business women of Gary. Some of the speakers have been Miss Fritz, Miss Klinedorf, and Mrs. Teeter who talked on how to get and hold a job, Miss Fasnacht who discussed Y.W.C.A. work, and Miss Wise who spoke on the opportunities in this field of banking.

An enjoyable Christmas party was held to climax a Christmas candle sale.

Marge Marencik and Elaine Locak were the first members to pass the 120-word shorthand test.

THE EUCLIDEAN

CIRCLE

★ LOS AMIGOS DE ESPANA ★

Seated in front: Mary Dewenetz, treasurer.

First row: Lillian Komechak, Mary Lavin, secretary; Mary Garcia, Mildred Robinson, vice president; Christina Blackmon.

Second row: Wanda Cieskiewicz, Cornelia Roscoe, Magdalene McRovitz, president; Sara Hurtado, Miss Brooner, Barbara Bogan, Thelma Moore, Atherine Rupert, Lupe Soria.

Third row: Mary Dubroja, LaVerne Campbell, Davage Minor, George Dewenetz, Dolores Pena, Willie Mae Willis, Maggie Odums.

Accepting the challenge of the times, the students of the second year Spanish class have tried to gain a better understanding of our South American neighbors by building their club programs, this year, around the republics of South America. At each meeting the social life, customs, government, and economic possibilities of a different republic are discussed. South American correspondents give them more up-to-date information on their countries.

Members have subscribed to the Spanish edition of the Readers Digest. This furnishes excellent reading material and good entertainment.

★ L'ALLIANCE FRANCAISE DE FROEBEL ★

First row: Romayne Reden, Edith Lott, Alfreda Lesniak, Henry Tropp, vice president; Christine Gill, Sophie Drakos.

Second row: Mary Negovan, Martha Negovan, Anna Stamatelos, Marion Magurean, Millie Toma, Ann Buldia, Ann Denesuk, Steffie Sovich.

Third row: Miss Brooner, James Malvas, president, first semester; Henry Olebas, Albert Leas, Carmel Evans, president, second semester; Zelda Odolph, Mary Sofiak, secretary.

Fourth row: Alex Saims, treasurer; Bruno Cortina, Vera Sosim, Emma Burkly, Earl Spiller.

The harmonious melodies which re-echo through the study hall outside room 313 every second Friday are a reminder that the French club has again assembled to converse in French. On those days, games, playlets, talks on France and French people, and folk songs are substituted for conjugations and translations.

For those students who are struggling to master this language, a knowledge of the French customs and country offers a welcome yet educational diversion.

A Christmas party was held at the last meeting before the holidays.

F. B. C. BOARD MEMBERS

Sitting: Julie Havas, president; Niaa Hrischuk, social chairman; Miss Blanche Liggett, Marion Magurean, Mary Ply, vice president.
Standing: Anne Slosarcik, secretary; Theresa Graziant, Cornelia Roscoe, Margaret Milakovich, Antoinette Ward, Magdalene McRovitz, treasurer.

(Top picture)
First row: Helen Feczko, Helen Radulovich, Margaret Toma, Margaret Adam, Helen Georgeadis, Beatrice Kondor, Elizabeth Pazó.
Second row: Pauline Martin, Anne Lenart, Dorothy Mandel, Delores Pena, Helen Martin, Violet Cozmanoff.
Third row: Angeline Ramusack, Rose Naum, Margaret Spiro, Louise Krasevac, Alice Cougias, Louise Radanovich.
Fourth row: Mary Toth, Kathryn Capellari, Frances Kisylia.

(Center picture)
First row: Margaret Bogyo, Margaret Valyoscik, Carmen Garcia.
Second row: Margaret Marencik, Helen Fusiek, Olga Layko, Jane Konski, Irene Romanow.
Third row: Helen Repon, Elaine Locak, Mary Bogunovich, Marjorie Badanish, Mary Dewenetz, Mary Rukavina, Marcella Dullos, Rose Steinhubel, Margaret Bellis.
Fourth row: Helen Tomko, Kathryn Sabo, Leona Pawinski, Sara Hurtado.

(Bottom picture)
Seated: Robert Regelado, Rachael Regaldo.
Kneeling: Mary Negovan, Ruth Pepoff, Martha Negovan.
Standing: Mary Ply, Mary Bogunovich, Genevieve Regaldo.

★ FROEBEL BOOSTER CLUB ★

The Froebel Booster Club which was organized eighteen years ago by Miss Blanche Ligget has continued under her untiring enthusiasm to grow each year and to exert a good influence over Froebel students. Acting through the Booster Club, Miss Liggett has sponsored many undertakings for the benefit of Froebel School. Froebel girls have found in her a counselor to whom they could come with confidence.

The membership of the club was increased this year from fifty to sixty girls. At a ceremonial to be held in June, the graduating members will be inducted into the Graduate Booster Club, and new members for the coming year will be inducted into the F. B. C.

The purpose of this organization is to boost Froebel School and to develop ideal character traits. Studying the lives of famous women has encouraged the girls to emulate the lives of these women. The motto of the club is, "Build for Character not for Fame."

Martha Negron "Peggy" Ruth Repolt "Prissy" Marie Negron "Peggy"

POMPEIANS

At their annual Initiation Party, the Pompeian Latin Club initiated fifty new members. Active membership is restricted to those taking Latin. This year the club also joined the Junior Classical League, a national organization, and they took part in the Lake County Latin Conference held at Wirt School.

Helen Miller who etnered the University of Indiana Latin contest, placed first in the county meet and third in the district.

The Pompeians have also taken a bicycle hike.

First row: Nina Chakos, Loretta Core, Joe Poncsak, Florence Gaboian, Bernadine Steinhubel, Mary Dolhay, Violet Graziani, Christina Chakos.

Second row: Earl Evans, Charles Anastoff, treasurer; Lydia Belkoff, Marge Valyoscik, Harry Thanos, president; Miss Bopp, George Chrison, vice president; Marcella Dullos, Helen Jandura, secretary; Olga Layko, social chairman; George Jelinek.

Third row: Marge Thomas, Olga Sofiak, Kathryn Mikulich, Margaret Bogyo, Helen Wajagich, Helen Chrison, Sue Kosin, Mary Radak, Steve Sirko, Ann Slosarcik, Rose Popa, Helen Miller, Mary Malbasich, Helen Popa, Dorothy Perunko, Irene Valyoscik, Dessie Chelovich, Elizabeth Pastor.

Fourth row: Jacob Herman, Rose Stupor, Eva Wojciehoski, Katherine Lieber, Olga Elieff, Anna Craig, Eddie Lee Green, Ann Pavlik, Irene Schevtchuk, Beatrice Kondor, Doris Pittman, Dorothy Berzich, Mary Krasnansky, Marianne Jacob, Alberta Robinson.

Fifth row: Edward Krasoczka, Louis Photos, John Longazo, Larry Douglas, Richard Cannon, Adolph Gajewski, Mike Kapnas.

Michael Kapnas

TRI-K

The Tri-K is the only boys' social club in Froebel School. Members are chosen from the sophomore, junior, and senior classes by a membership board composed of the sponsors and officers. Membership is limited to forty boys.

One of the outstanding programs of the year was a movie of travels through the United States shown by Mr. Wilson.

A mock initiation of scrubs or new members was held in May. This was followed by a banquet and formal initiation.

First row: Gus Costakis, Charles Braddock, Harry Psimos, Marcelino Gonzales.
Second row: William Arlet, John Berta, Victor Popa, John Spirios, Fritz Maxim, president; Jack Feczko, treasurer; Thomas Drakos, Ray Komos, Fred Pienta.
Third row: Mr. Wythe, Gus Cougias, Eli Malich, Robert Premil, John Kacmar, George Dewenetz, Bill Guyles, Nick Roman, Mr. Vance.
Fourth row: Earl Christian, secretary; Steve Klusovsky, Karl Vilianoff, Charles Marcus.
Fifth row: Cecil Kokenos, Harry Panos, John Fostero, George Molchan, Jack Samarzya, Peter Marino, Emil Garcia, George Berkheimer.
Sixth row: Steve Benko, vice president; Steve Nickliewicz, John Marencik, Harry Thanos, Henry Wysocki.

Left to right: Bruno Muzzarelli, Julia Havas, George Singlar.

First row: Mary Lopez, Sophie Pradus, Katy Pavlovich, Ann Shipa, Dorothy Pavloff, Emma Melanchinko, Julia Havas.

Second row: Jack Feczko, Jack Samarczya, Martin Romeo, George Singlar, Mr. Vance, Bruno Muzzarelli, Ernest Choka, John Lissey, George Berkheimer.

Third row: Ann Popovich, Irene Wysocki, Cornelia Roscoe, Paul Klich, Mike Saetes, John Kacmar, Julia Pavlovich, Dolly Lemaich, Mary Gambino.

The Safety Education classes are divided into three groups which are Education, Engineering, and Enforcement. A weekly meeting during the regular class period is conducted by the chairmen of the respective groups.

The Education division disseminates safety propaganda throughout the school by means of posters, pamphlets, and auditorium programs. The Engineering division discusses improvements of the building and grounds that make for better safety of

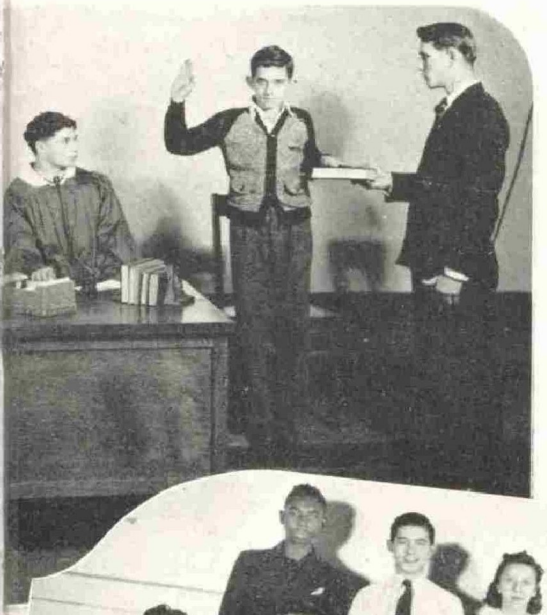

Left to right: Martin Romeo, Tom Kougoufas, Paul Klich.

First row: Elizabeth Kallock, Leona Pawinski, Helen Spiro, George Molchan, Katy Sabo, Sophie Nick, Rose Oreskovich.

Second row: Alex Prokopis, Steve Bistransky, Laura Cefali, Mr. Vance, Marge Bodnar, Mary Pavlik, Milan Yuranovich, Nick Chirilla.

Third row: Henderson Harvey, Victor Popa, Sue Komechak, Helen Dineka, Nick Roman, Simmie Isabell.

the student body. Safety rules to be followed by students are set up by the Enforcement division, and violators of these rules are prosecuted by this division which also conducts the Safety Court.

The chairmen of the three divisions meet monthly as the Senior Safety Council and discussions center around accomplishments of the various divisions followed by suggestions for new projects.

Americanism Through

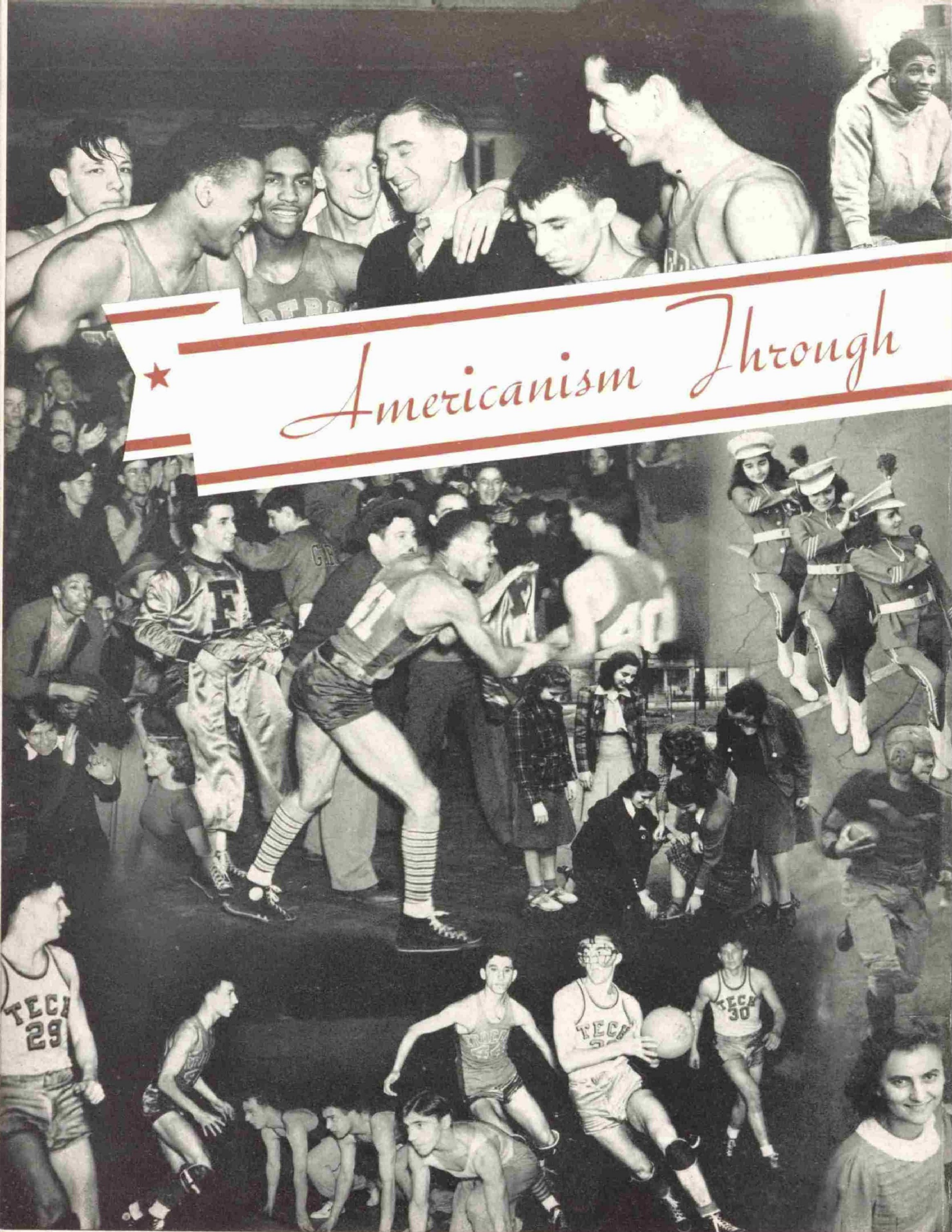

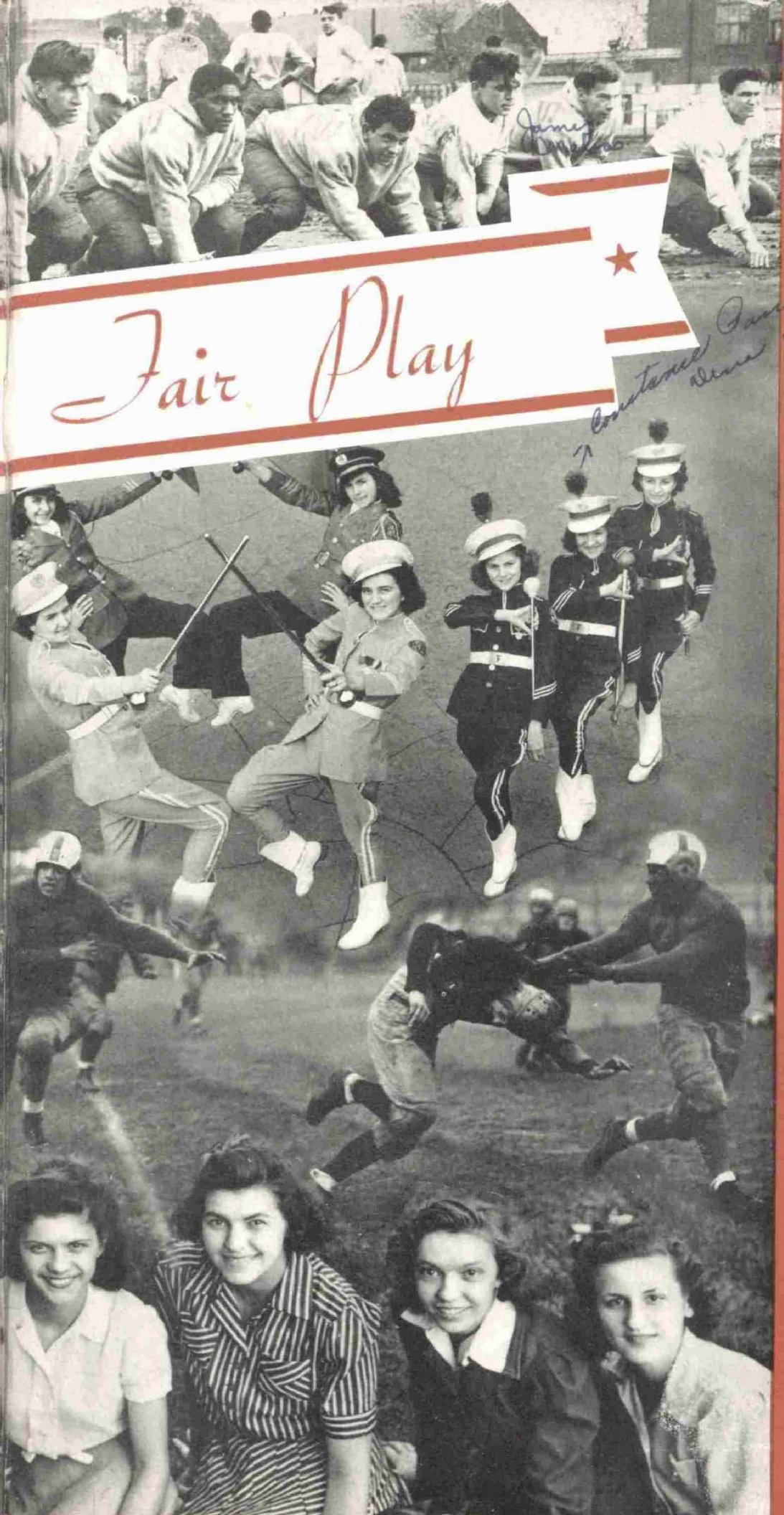

Fair Play

Froebel boys and girls take an active part in all sports and they are admired by many other schools for their fine spirit of fair play, their friendly, competitive spirit, and their self-control. Froebel students have learned to put aside petty rivalries and they play for the love of the sport and not for glory.

Those students who do not take an active part in all sports feel that it is their duty to stand by those who do. It is a pleasure for them to do whatever they can to help whenever possible because they are doing it for their fellow students and for the school they love so dearly.

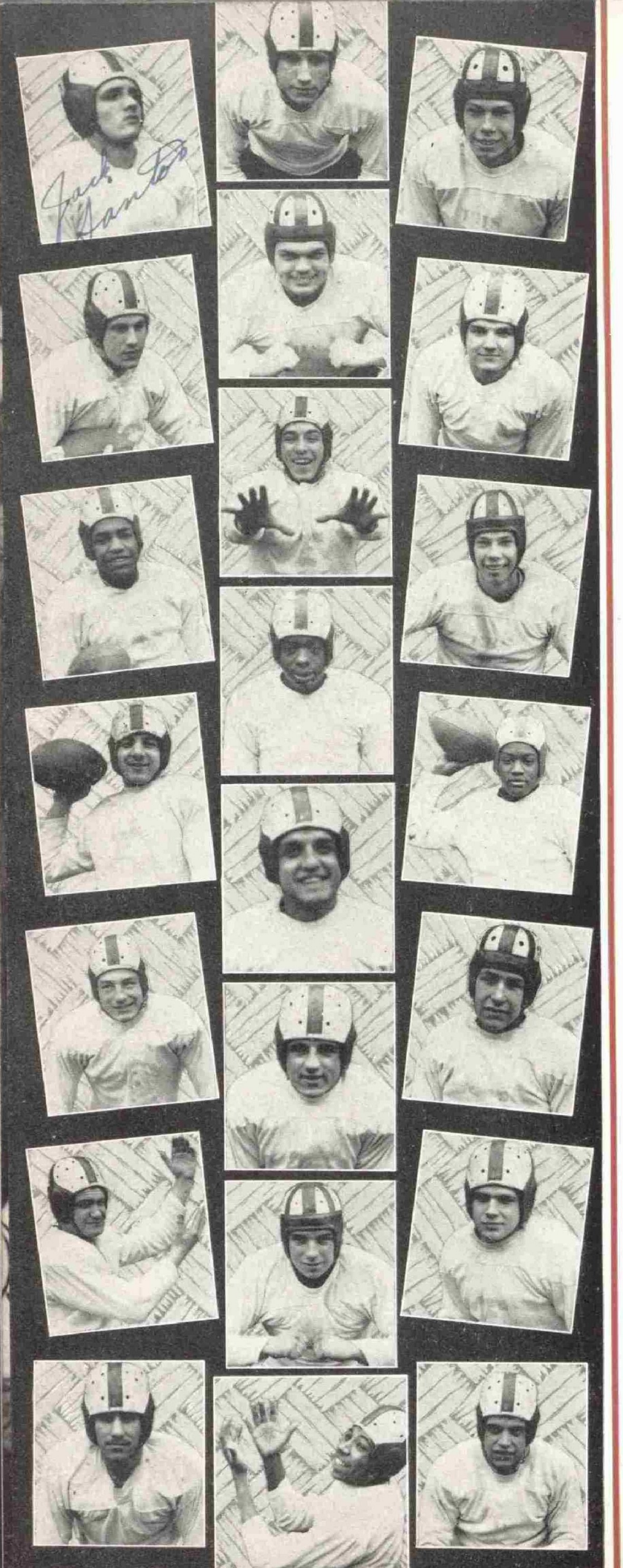

STEVE BENKO

JACK SANTOS STEVE NICKLEWICZ

JAMES MALVAS

HARRY PANOS JACK SAMARZYA

WILLIE MARTIN

SIMMIE ISABELL STEVE NICKLEWICZ

BERNIE GLENN

DAN HRNJAK WALTER JAMES LEE

ALEX PROKOPIS

PETER GILEA RAY HENDERSON

JOHN DAMIAN

GEORGE PANOS HUGH SIMPSON

GEORGE ONDRAS

MIKE ZOUMIS MIKES SAETES

"DOC" JAMES

★ FOOTBALL ★

The 1940 football season was punctured by a series of heart-rending defeats; but the boys showed a fine spirit and in spite of defeats, injuries, and other misfortunes, played nice ball.

To open the season, Froebel was host to De La Salle, of Chicago, at Gleason Field. The outcome was a 6-0 score in favor of the Blue Devils. But Whiting overwhelmed Froebel in a great battle. The score was 19-0.

Hammond Tech held the Blue Devils to a deadlock, Froebel took her most heart-breaking defeat from Emerson with a score of 12-6.

Another defeat that was hard to take came in the game with Horace Mann when the Blue Devils were defeated in the last 35 seconds of the game. The score was 14-7.

On a muddy field, Froebel met Tolleston and again lost. Score 13-0. In this game Alex Prokopis received a broken leg in the opening kickoff.

In the Froebel-Washington game the score was tied 6-6 at the half, but Froebel lost with a score of 24-6. In this game Walter Lee made the longest run of the year—87 yards.

Finally, the Blue Devils met the Conference champs, Lew Wallace and lost 13-0.

Top picture, first row: J. Santos, J. Samarzya, M. Zoumis, W. Martin, J. Damian, B. Glen, E. Barney.
Second row: G. Gerasimovich, J. Henik, G. Ondras, S. Isabell, H. Panos, D. Hrnjak, W. Lee, J. Malvas, E. Foster.
Third row: A. Prokopis, co-captain; P. Gilea, S. Niklewicz, G. Pannos, captain; S. Benko, R. Henderson, E. James, M. Saetes, P Petrusha.
Bottom picture, first row: G. Barancyk, E. Ives, L. Yelusich, J. Feryo, J. Huerta, J. Demitroulas, A. Swetky, O. Wright, E. Kish, J. Schaffer.
Second row: S. Cieskiewicz, J. Piegat, L. Douglas, E. Hodorek, O. Hamilton, W. Dudash, M. Ihnat, E. Pappas, A. Libassi, J. Magurean.
Third row: V. Popa, J. Martinez, R. Chelovich, P. Mandich, F. Armenta, G. Vulich, M. Gergely, J. Mikulich, M. Argenta, J. Kowal, H. Thannos.

★ BLUE DEVIL HYSTERICS ★

Although the Froebel quintet got off to a bad start, they ended the season brilliantly. With three regulars, Martin, Minor, and Isabel as the backbone of the Blue Devil 1940-41 cage team, Coach Mantz was able to develop a strong quintet which threatened the conference. Two reserves added to this nucleus were "Red" Malich and Steve Benko. In the Gary Holiday Tournament, Froebel defeated Horace Mann but lost to Emerson in the finals.

One of the outstanding games of the season was the game in which they defeated Hammond Tech, the former state champions. This was due to the accurate shooting of Wee Willie Martin, the all-around play of Davage Minor, Eli Malich, and Simmie Isabell, and the defensive play of Joe Badanish and Steve Benko.

In the Gary Sectional, Froebel defeated Whiting, Washington of East Chicago, Tolleston, and Horace Mann. In the last game Minor set the scoring record of 28 points.

In the Regional, Froebel rolled over Edison of East Gary and Renssalaer to enter into the semi-finals in Hammond. Here they met Logansport and Central of South Bend whom they defeated in one of the most heated ball games Froebel fans ever witnessed. In the South Bend game, the count was tied 4 times during the second half and the lead changed hands 13 times.

In the State Final, at Indianapolis, Froebel met Madison, the "dark horse," and were defeated but went down fighting as a true championship team.

Other teammates who were on the squad and saw action during the season were John Damian, Peter Mandich, Ray Komos, Ray Henderson, Bernie Glenn, and Albert Chelich who were always ready, willing, and able.

First row: George Sosh, Jack Samarczya, Peter Mandich, Bernest Glen, John Damian, William Martin, Simmie Isabell, Charles Anastoff.

Second row: Raymond Komos, Davage Minor, Steve Benko, Coach Mantz, Eli Malich, Ray Henderson, Joseph Badanish.

George Sosh

Charles Anastoff

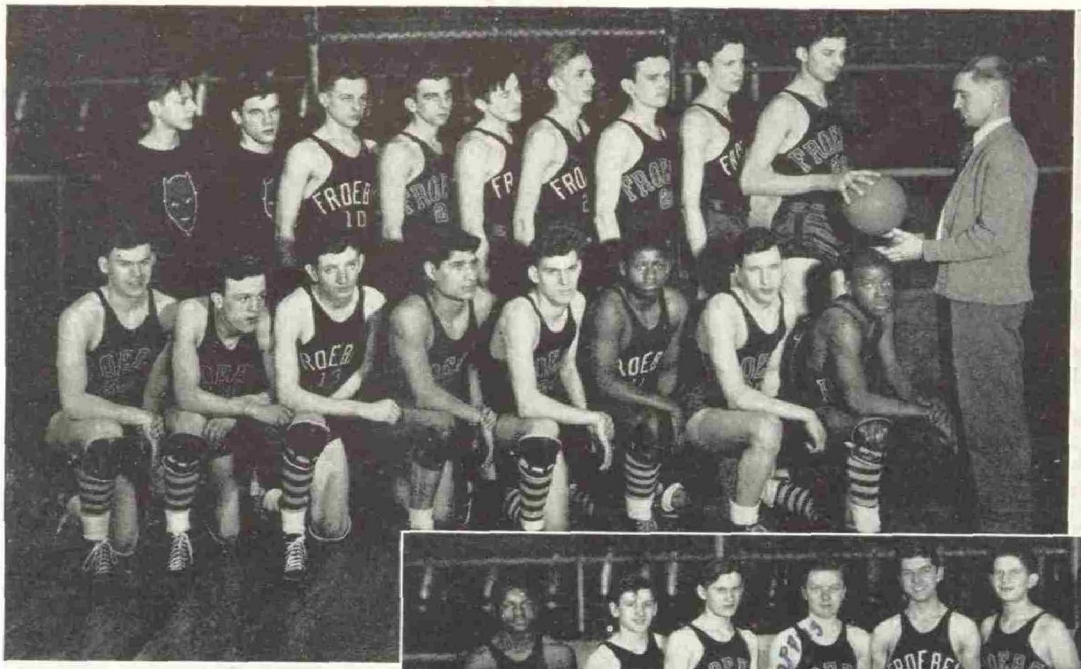

Kneeling: George Radivan, Thomas Karagory, John Mikulich, Fred Armenta, John Fostero, John Schaffer, George Maculak, Bernest Glen.

Standing: Joe Kowal, Frank Canales, George Suci, Andy Sisul, Steve Bacevar, Albert Chelich, George Stupor, Maynard Gergley, George Vulich, Joe Mantz.

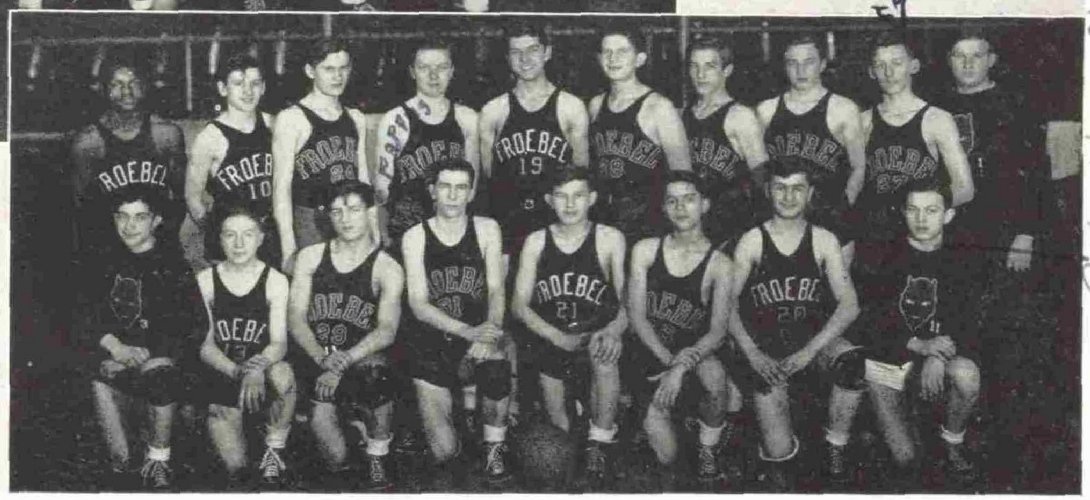

Kneeling: Louis Gaguso, George Gerasimovich, Jimmy Demitroulas, Ernie Kish, Tony Cieskiewicz, Jim Taneff, Mike Nikolich, Rudy Kovackevich.

Standing: Frank Rhenwrick, Billy Tasheff, Andy Leiber, Edward Pappas, Robert Trevisol, Marvin Argenta, Louis Bruce, John Elencik, Edward Hodorek, John Glova.

Rudy Kovackovich

BLUE DEVIL RECORD FOR 1941

WON 21; LOST 10

Froebel 25	Tolleston	40
*Froebel 41	Wash. E. C.	35
*Froebel 33	Valpo	32
*Froebel 44	Crown Point	28
*Froebel 52	Roosevelt, E. C.	19
*Froebel 31	Emerson	29
Froebel 36	Hammond	45
HOLIDAY TOURNAMENT		
*Froebel 30	Horace Mann	25
Froebel 28	Emerson	35
*Froebel 42	Whiting	28
*Froebel 48	Renssalaer	33
Froebel 29	Lew Wallace	30
Froebel 24	Hammond Tech	33
Froebel 21	Horace Mann	26
*Froebel 33	Emerson	24
*Froebel 49	Lew Wallace	38
Froebel 28	Wash. E. C.	37
*Froebel 39	Hammond Tech	31
Froebel 24	Mishawaka	39
Froebel 19	Horace Mann	23
*Froebel 32	So. Side Ft. Wy.	27
*Froebel 43	Valpo	36
SECTIONAL		
*Froebel 39	Whiting	22
*Froebel 36	Wash. E. C.	26
*Froebel 42	Tolleston	36
*Froebel 42	Horace Mann	33
REGIONAL		
*Froebel 32	Edison (E. Gary)	26
*Froebel 36	Renssalaer	32
DISTRICT		
*Froebel 43	Logansport	32
*Froebel 37	South Bend Central	36
FINALS		
Froebel 27	Madison	29

B ★ A ★ S ★ K ★ E ★ T ★

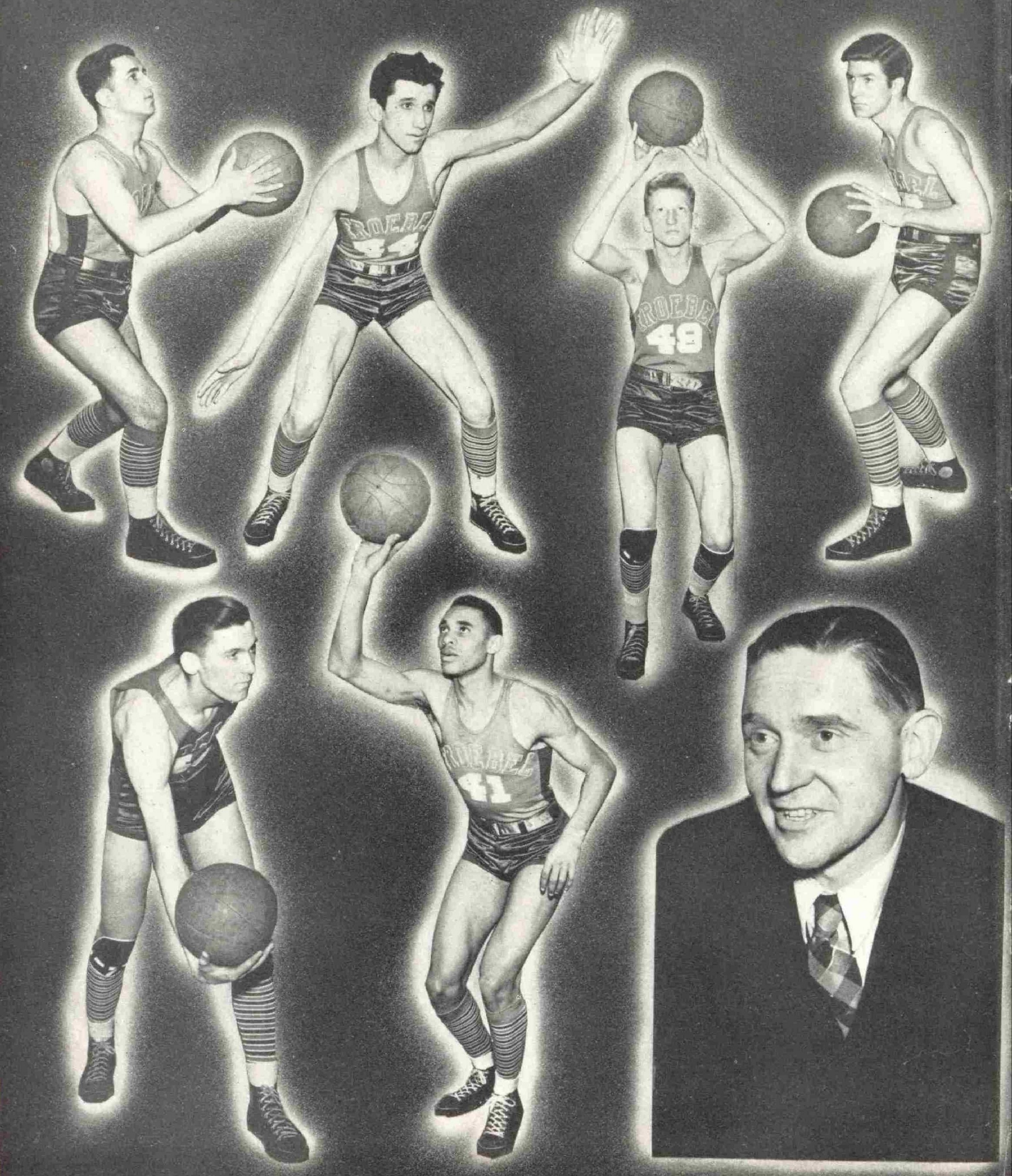

B ★ A ★ L ★ L ★

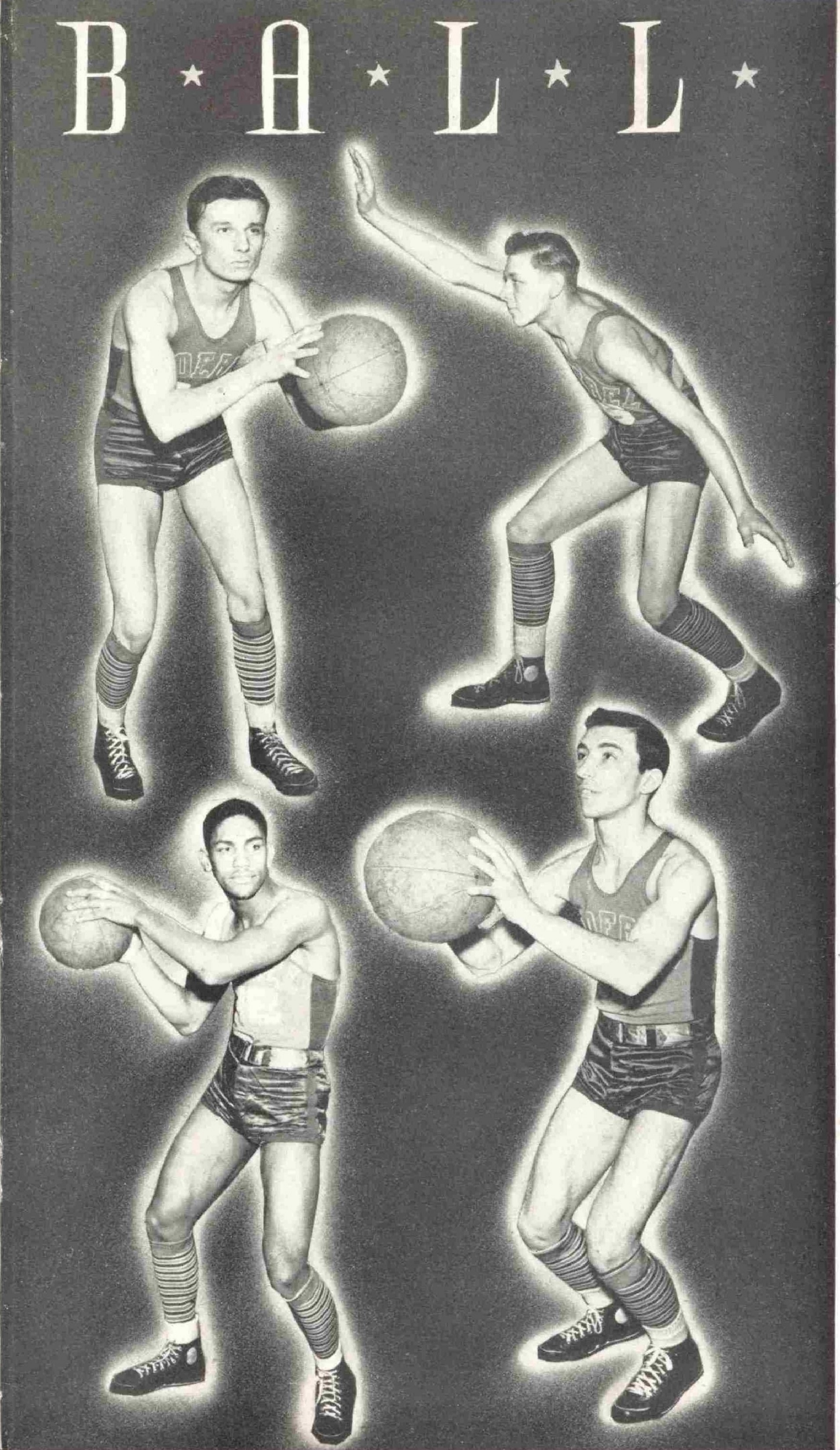

JOHN DAMIAN
John Damian

STEPHEN BENKO
Stephen Benko

ELI MALICH
Eli Malich

RAYMOND HENDERSON
Ray Henderson

PETER MANDICH
Pete Mandich

JOE BADANISH
Joe Badanish

RAYMOND KOMOS
Raymond Komos

DAVAGE MINOR
Davage Minor

COACH HENRY MANTZ
H. J. Mantz

SIMMIE ISABELL

WILLIE MARTIN
Willie Martin

George Berkheimer
Jack Feezko

SWIMMING TEAM

First row: Mike Saetes, Steve Barich, Mike Feryo.
Second row: Robert Premil, Eddie Ives, Ludwig Yelusich, Jack Feezko, Nick Chirilla.

Third row: Alex Saims, Jerome Piegot, Ted Pittman, John Huerta, Coach Hugh Bergstrom, Albert Leas, Ed Barney, Manager George Berkheimer.

★ TRACK ★

Froebel won the state championship in 1940 in a surprising victory over Hammond who had been favored to win.

The 1941 track squad lost Henik, Wonsowicz, Porter, Brown, and Chelovich besides other letter winners who dropped out of competition for various reasons.

Outstanding performers on the 1941 squad have been Campbell, Gonzales, Popa, Hamilton, Shaffer, Thanos, Armenta, Radivan, and Maxin. Dual meet victories were scored over Roosevelt of East Chicago and Emerson of Gary.

TRACK

First row: George Kush, manager; Vincent Morgavan, Mike Nickovich, Milan Bundalo, Tony Cefali, Tony Cieskiewicz, J. W. Shaffer, Steve Cieskiewicz, Gust Novak, Marcellino Gonzales.

Second row: George Dewentz, manager; Tony Zaragosa, Jim Taneff, Louis Gugluizzo, Lawrence Douglas, John Damian, Bruno Muzzareli, William Burrell, Edward Levenda, Richard Cannon.

Third row: Fred Armenta, Otha Wright, Henry Lieber, Edward Hodorek, Prince Albert Hughes, James Molik, Tom Chakos, Fritz Maxin, Ruben Vasquez, Martin Romeo, Steve Niklewicz.

Fourth row: Coach Bergstrom, Louis Bruce, Laverne Campbell, Walter Lee, Harry Thanos, Victor Popa, Maynard Gergely, Davage Minor, Nick Gallaitis, George Radivan, Eugene Foster, Obee Hamilton, James Adams, Donald Coleman, George Sisul, Jerome Piegat, manager.

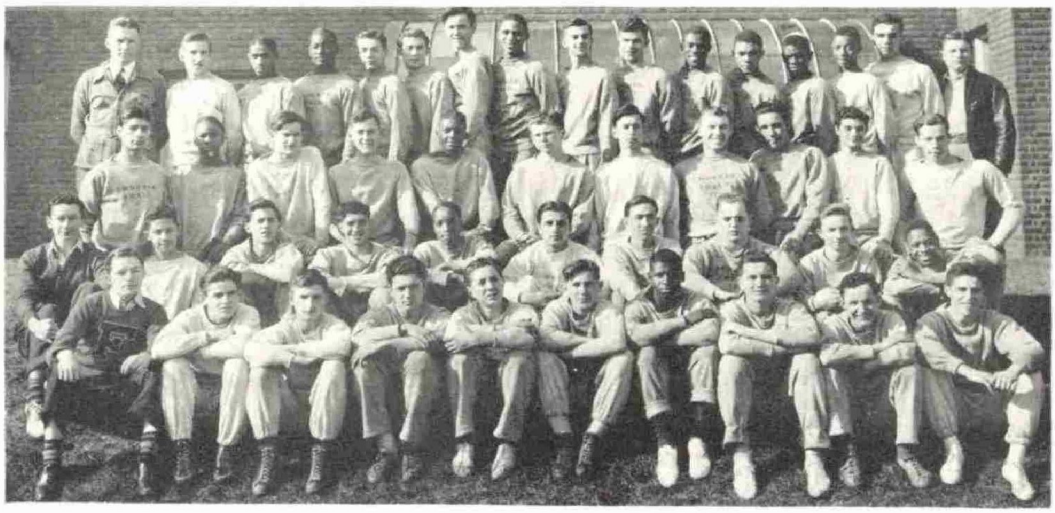

F. G. A. A. OFFICERS

Stars (Bottom row): Helen West Malinka, sponsor; Louise Radanovich, treasurer; Marge Marencik, secretary; Helen Martin, sports co-ordinator; Elaine Locak, president.

Council Members (Lower left circle, clockwise): Rose Steinhubel; Marge Adam, Mary Toth, Jane Konski, Helen Fesko, Emma Melenchinko, Marge Valyoscik, Sara Hurtado, Angeline Ramusack, Alice Cougias, Marge Spiro, Helen Tomko, Vera Borisenko.

Not in picture: Anne Pavlik, Olga Layko, Helen Repon.

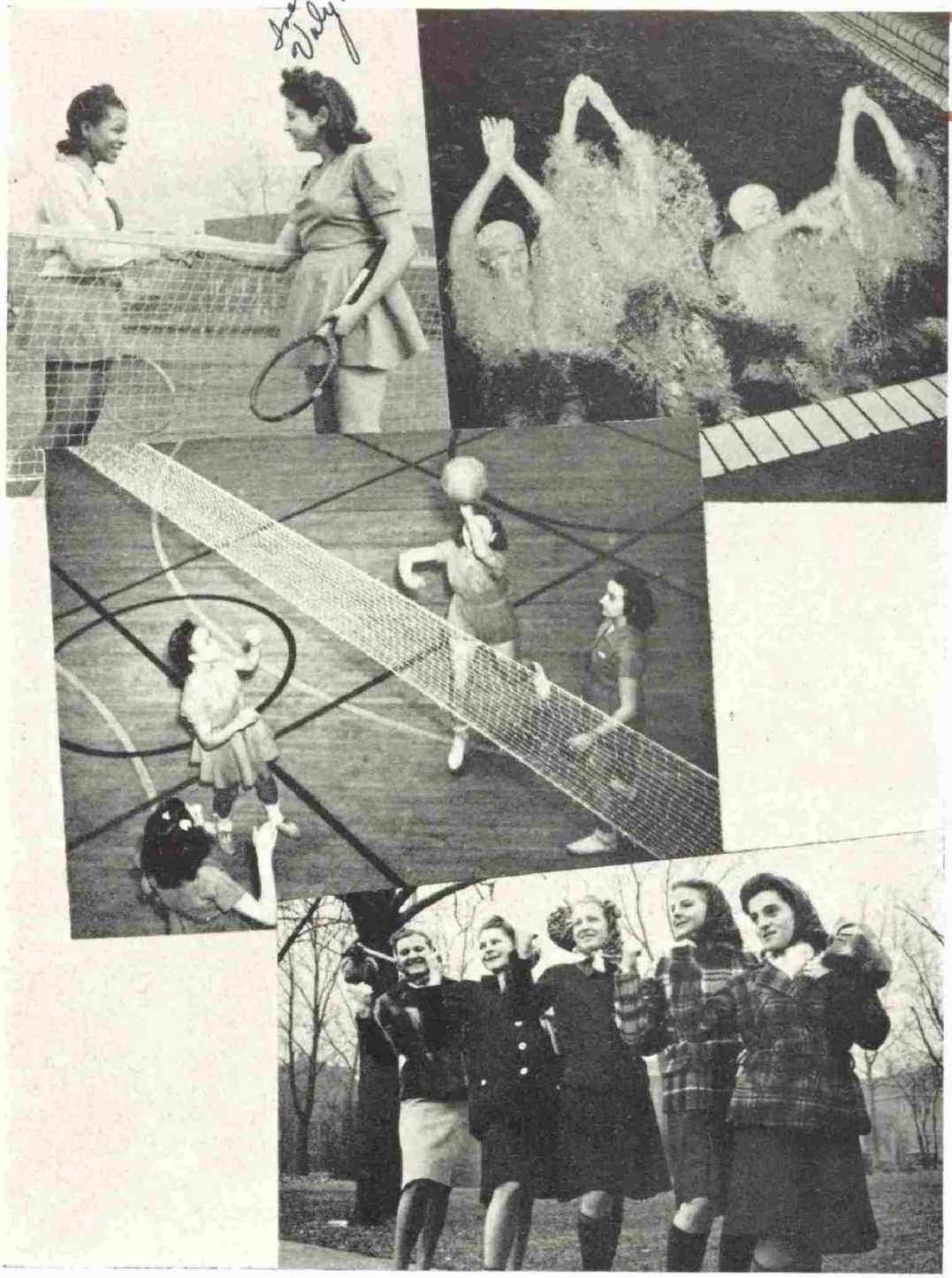

★ F. G.

TENNIS

Charleston Fullerton
Irene Valyoscik

SWIMMING

Helen Jandura
Helen Miller
Rose Popa
Julia Bodak

VOLLEYBALL

Irene Spak
Marge Ramusack
Mildred Robinson
Mary Pavlik

HIKING

Nina Chakos
Louise Hulus
Bernice Olzowski
Margaret Bogyo
Vera Sosim

To train girls to enjoy leisure time, to develop a democratic spirit by learning to work and play in groups, and to build good healthy minds and bodies are the objectives of the Froebel Girls Athletic Association.

Character, good sportsmanship, initiative, and leadership are only a few characteristics each girl has a chance to develop as a member of the club.

Backed by the club members, aided by the excellent sponsor and teacher, and with an unfailing play spirit and determination to win, the G.A.A. teams are recognized as potent contenders in all sports.

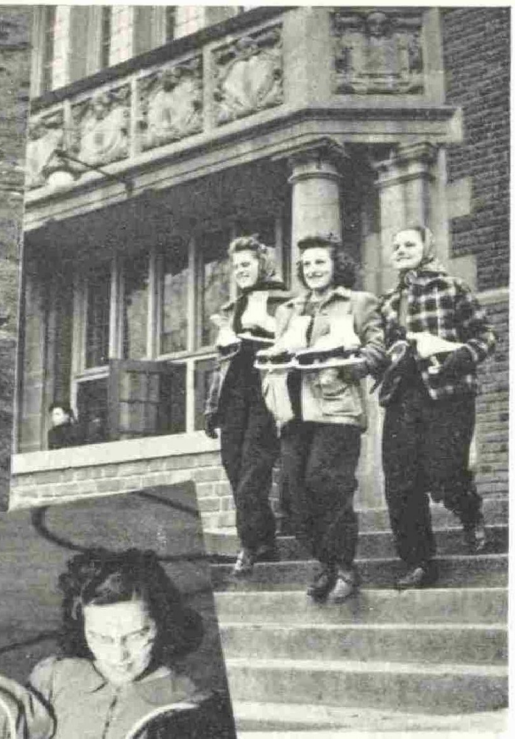

HORSESHOES

Christina Chakos
Mary Chuckney

ICE SKATING

Sue Mihal
Mary Korhel
Mary Mandula

BADMINTON

Cornelia Roscoe
Helen Berdy
Mary Bogunovich
Wanda Cieskiewicz
Helen West Malinka

DANCING

Anne Slosarcik
Helen Chrisson
Mary Negovan
Irene Romanow
Florence Mandel
Irene Jama

Not only does the club train girls in sport activities, but it sponsors many social activities. The club had a very extensive social program beginning with the Harvest Dance, and the Initiation Party in October. In December, it sponsored the Christmas Spread and followed in January with the "Boy Meets Girl" night. Other affairs were the Valentine Dance, the Kiddies Daze, and the Cookie Week. The whole year was climaxed with the eleventh successive May Banquet.

The Banquet required many hours of concentration and hard work, but in the end, the members were repaid with a heart-piercing, gallant, "never-to-be-forgotten" affair.

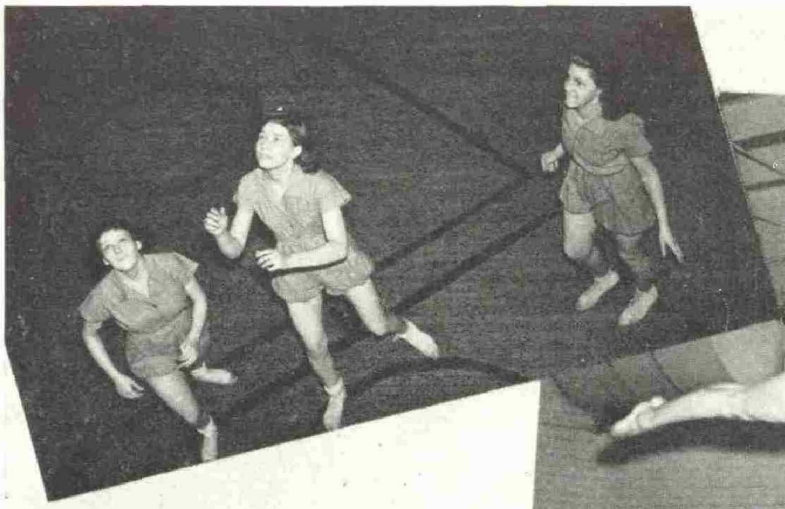

BASKETBALL

Leona Pawinski
Helen Lehocky
Eleanor Lehocky

DIVING

Vera Borisenko

ROLLER SKATING

Katherine Thomas
Agnes Adam
Helen Bellis
Goldie Spaliaras
Helen Kyros
Catherine Fritts

HANDBALL

Anne Inest
Anne Shipa

★ FROEBEL PERSONALITIES ★

Most courteous senior girl	Julie Havas
Most courteous senior boy	Earl Christian
Neatest senior girl	Antoinette Ward
Neatest senior boy	Boris Saraphinoff
Most witty senior girl	Margaret Milakovich
Most witty senior boy Bruno Muzzarelli	Bruno Muzzarelli "Muzzy"
Senior girl most likely to succeed	Sara Hurtado
Senior boy most likely to succeed	Charles Marcus
Most industrious senior girl	Nita Hrischuk
Most industrious senior boy	Jack Feczko
Most vivacious senior girl	Catherine Burtz
Most vivacious senior boy	Alex Prokopis
Most friendly senior girl	Elaine Locak
Most friendly senior boy	John Berta
Most popular senior girl	Mary Popa
Most popular senior boy	Davage Minor
Senior girl with the most beautiful eyes	Marion Magurean
Senior boy with the most beautiful eyes	Alex Saims
Senior girl with the most beautiful hair	Olga Layko
Senior boy with the best looking hair	Eli Malich
Most beautiful senior girl	Louise Radanovich
Most handsome senior boy	Ziggie Topalski
Senior girl with the most pleasing voice	Helen Radulovich
Senior boy with the most pleasing voice	Fritz Maxin

★ THE CHAMPION SALESMEN ★

The class of '41 wanted an annual, so they went to Mr. Coons for permission to publish one. He put on a big smile and said, "You can have an annual," . . . so the seniors smiled . . . "but you must first sell 300 books before you can start to edit it." This was too much. Even the most stouthearted of them thought so. But the seniors would not and could not say, "quit." They got Miss Brooner to select a staff. Then this new staff immediately sponsored a contest among the seniors to see who could sell the most books. Four teams were organized with eight members on each team. Each team sold to its utmost. This group, with Mike Saetes as captain, came out on top. With the help of the other three teams, they sold 307 annuals before the deadline. Bruno Muzzarelli, a stocky little fellow, sold the most books and won the prize. This was a free copy of the 1941 Steel Dust.

George Singlar, George Maschenik, Henderson Harvey, Martin Romeo, Ted Ribar, Bruno Muzzarelli, John Berta, Mike Saetes, captain.

★ 1941 STEEL DUST STAFF ★

Sitting: Elaine Locak, Magdalene McRovitz, Cornelia Roscoe, Miss Eloise Brooner, John Berta, Sara Hurtado.
Standing: Theresa Graziani, Grace Salter, Margé Marencik, Steve Benko, Robert Premil, Fritz Maxin, Mike Saetes, Earl Christian, Charles Marcus.

Associate Editors . . . . . Robert Premil, Earl Christian
Literary Editor . . . . . Sara Hurtado
Business Manager . . . . . Charles Marcus
Circulation Manager . . . . . Mike Saetes
Publicity Manager . . . . . Fritz Maxin
Photograph Editor . . . . . John Berta
Make-Up Editor . . . . . Elaine Locak
Typist . . . . . Marge Marencik

Organization Editors . . . . . Steve Benko, Theresa Graziani, Magdalene McRovitz, Cornelia Roscoe, Grace Salter.
Sponsor . . . . . Eloise Brooner

John Spirios and Joe Rinkovsky made the drawings for the book and all the posters. The Staff wishes to acknowledge their cooperation.

★ CALENDAR ★

SEPTEMBER

6 Oh boy! School opens! It's our last. Let's make it our best.

14 The first football game against De La Salle is a win for us.

20 Jitterbugs start fall practice at Sophomore and

23 F. B. C. matinees.

OCTOBER

2 Dramatic club holds initiation with egg shampooes, paddles, soot, etc.

19 G.A.A. makes Harvest Dance an "elegant affair."

21 Fun and Frolic is all "fun and frolic."

31 Sophomores entertain goblins and ghosts at their costume party.

NOVEMBER

1 Steel Dust goal of 300 is reached through wholehearted support of students.

8 F. B. C. members escort teachers to tea. Tea and cookies were plentiful.
Cold weather is setting in and the last football game is played against Wallace. Results? 13-0.

12 Hall Guards have a Turkey Strut in keeping with Thanksgiving. No turkeys were seen, though!

13 A gala affair was the G. A. A. Initiation Tea. M-m-m-m what punch!

15 Had a grand time at Board of Control Hard Times dance. Julie Havas wins prize for being the hardest hit.

20 The Junior Play is very well received. These juniors will go places if they keep up the good work.

25 Hurray! Basketball! Our first game is against Tolleston.

30 F. B. C.-Tri-K dance is a hit!

DECEMBER

7 Basketball is really stepping up. The team looks good while beating Crown Point 42-28.

10 Our vivacious freshmen give a matinee dance.

19 As usual, had loads of fun at the G.A.A. Spread.

20 Finally! Christmas vacation and a game against Hammond.

27 Froebel didn't come out on top during the holiday tournament, but they played wonderfully.

JANUARY

3 The team starts the new year with a decisive victory over Whiting.

6 Vacation over. Now to work!

10 Froebel plays Wallace with a heartbreaking defeat of 30-29.

15 The old question of whether boys or girls are better volleyball players is settled at the "Boy Meets Girl" night. Girls win 3 out of 4 games.

31 A smashing success is the Junior-Senior dance.

FEBRUARY

6 Everyone gloats over the Hammond Tech victory. This makes up for the defeats.

7 Last night's game calls for a victory dance with the proceeds going for new cheerleaders' uniforms.

15 G. A. A. Valentine dance is outstanding with its gorgeous decorations.

21 Our last regular game is against Valpo. The season has gone by fast.

MARCH

1 Froebel is marvelous during sectionals. This is proved by the acquiring of the title "Sectional Champs."

8 Regionals! Town goes wild after Froebel wins over Rennsalear. Dairy Rich is packed and the players get a nice welcome.

15 The semi-finals is the most thrilling game we've seen in a long time. Froebel beat South Bend by 37-36. Horns blowing, bonfires burning, radios blaring, everybody shouting!

17 A mad rush for state tickets.

21 G. A. A. members wear short skirts and bows to the Kiddie Daze party.

22 Tears and downcast faces show how Froebel fans feel after 29-27 defeat by Madison in the opening of the state finals. It just wasn't in the books.

APRIL

9 The F. B. C. Foreign Exhibit has interesting material from foreign lands.

19 The conference at which Mrs. Utley spoke was a wonderful experience.

25 Seniors put on an excellent play. All characters were well portrayed.

MAY

2 The band concert at Memorial was really a show. The orchestra, a capella, and glee clubs all took part in making it an elegant affair.

3 The Pow Wow was lots of fun. Never heard so much laughter.

10 F. B. C. gives the first formal dance. This begins a busy season.

17 Gowns, music, and boys! This is the Prom.

30 A one-day vacation. Memorial Day.

31 Our last affair as students. The G. A. A. Banquet. Underneath the gayety is a trace of sadness at leaving.

JUNE

2 The Annual for which we waited so long is finally here.

6 Fun! Joking! Excitement! Our Senior Day.

We have yet to see the Vocational Commencement, Convocation, and then — Graduation Day! We're all happy now but I wonder how we'll feel after the ceremonies. Some will probably feel relieved; others will be sad. I wonder what's ahead!

To a swell neighbor
I wish the best of
everything all thru
your high school
years. Love,
Connie Roscoe

Best wishes and happiness
throughout your future.
Dorothy Ann Mandel.
"41"

Best of luck
Mary Seth
"41"

(to a studious
boy!!
J. Lane)

Photography: Sterling Studio
Engraving: Fort Wayne Engraving Co.
Printing: DeLaney Printing Co.

Loads of Luck
to a pal!
Helen Sweeney

Best Wishes
Ted Bronowski

George Dobbs
'44

Albert Dion
"41"

"I like you little
I like you big
I like you like a little pig"
— "Hank"
'41

Constance Gannon
"44"

Emil Jarosh
"43"

"To a swell Sophomore"
Joe Sarf
"43"

Best Wishes to
a swell math
shark - Alex Jaime

Best Wishes!
To a great little blow
from a great big blow.
James "Tarzan" Walcoos!!
"Gargantua"
'43

Dear Tom,
I wish you all sorts
of happiness and good
luck in the future!
Bettie
Baker

Best Wishes
to a swell sophomore
from a Senior
pal
Bob Parrish

LAKE COUNTY PUBLIC LIBRARY
3 3113 03693 4166

GEN 371.8976 FROE
Froebel School (Gary, Ind.)
Steeldust.

LAKE COUNTY PUBLIC LIBRARY
INDIANA

FOR REFERENCE ONLY

FEB 21

Black Oak
Cedar Lake
Central
Dyer-Schererville
Griffith
Highland
Hobart
Lake Station/New Chicago
Munster
St. John

Some materials may be renewed by phone, in person, or through the online catalog if there are no reserves or fines due.

www.lcplin.org LibraryLine: (219) 756-9356

Harry Thanos
Καραγιάννος
Harry Kurtoglu
Εύρα

From an admirer
of your fine ability.
Jack Zeeffer

Dear Tom,
You're a nice kid, even
though I didn't know who
you were until recently.
Leona Pawinski
"41"

To a very nice boy
Good Luck
Helen Paulos

My Good Good Friend
Albert Vucekovich

Good luck
Ray. G. Chelovich
"41"

Sherman Gillow Jr.
Wishing you the best
of luck.
Marie Lee Skinta

Thomas, you're
a swell guy. Hope
you never change
In spite of the fact
you like to quarrel
with me.
Violet Rozanovich

G
3
8
F